1941

# The RETRO

ALLEN COUNTY PUBLIC LIBRARY
3 1833 07378 3984

GC
977.202
H25RE,
1941

# *Dedication*

GEORGE BROWN

*To Mr. George Brown, who retires after having generously devoted more than two score years of his life to the boys and girls of this and adjoining communities, we respectfully dedicate this twenty-sixth edition of the RETRO.*

# We Present

THE TWENTY-SIXTH VOLUME of

# THE RETRO

*Published*

*by the*

SENIOR CLASS

*of*

HARTFORD CITY HIGH SCHOOL

HARTFORD CITY, INDIANA

# . . . HERE ARE . . . CANDID

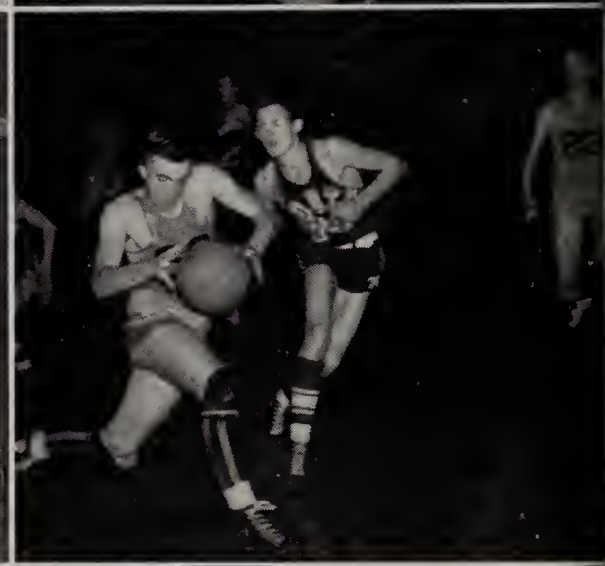

# CAMPUS SHOTS . . . FOR YOU . . .

*We* have scanned the horizon for something new in a yearbook to bring to you . . . activities exciting and interesting . . . clubs progressed better than ever before . . . contests were successful . . . putting all together, we have endeavored to bring to you in this book a memory of all the wonderful times we have experienced this year.

Editor-in-Chief ..... Ruth Russell

Business Manager ..... James McCune

Photographer ..... Morris Hayden

Asst. Editor ..... Walter Markin

Asst. Bus. Mgr. ..... Dorothy June Buckles

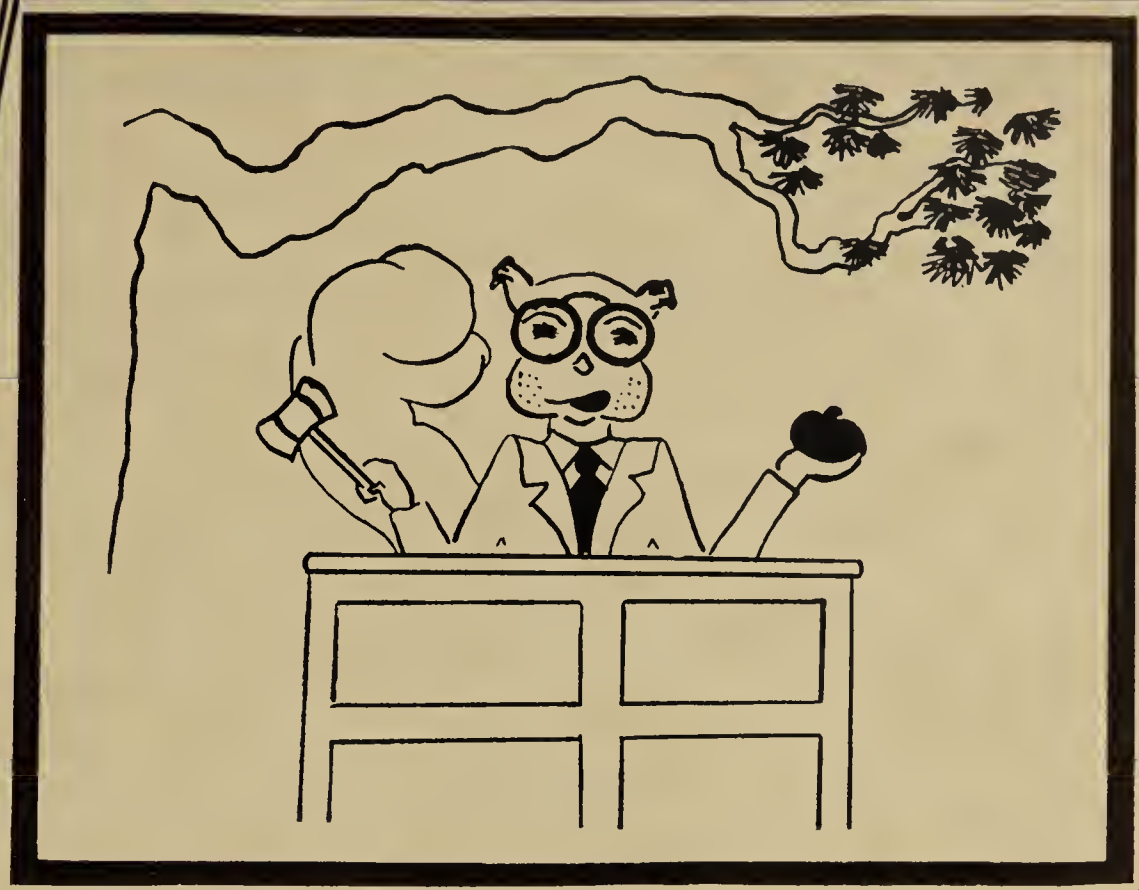

# Our Faculty

# OUR SUPERINTENDENT

JOSEPH C. WAGNER

Mr. Joseph Wagner, our congenial supervisor, promotes a progressive trend in our school system . . . helps to make our school life an enjoyable one . . . cordial attitude and business-like mode . . . through his four years of experience, has been of great importance in the educational endeavors of our schools.

# ALSO

James B. Good

# OUR PRINCIPAL and

Mr. Good has the position as our school principal . . . kind . . . alert . . . ever understanding in all of the student's problems . . . pleasant communications enjoyed by all . . . both students and faculty have profited by his advice.

# AND BOARD OF

The Hartford City High School is indeed fortunate in having such successful business men serving on our school board . . . working toward the goal of providing and preserving an educational system of which the youths of our schools will be proud . . . advancing educationally under the management of Mr. Elmer Lucas, Mr. Dennis Guy, Mr. Raymond Maddox, and Miss Lelia Lewis.

# ASSISTANT PRINCIPAL

Miss Borden . . . assisting the students and faculty . . . experienced in our school for several years . . . kind and pleasing manner is beneficial and will be remembered by all.

TRELLA V. BORDEN

# EDUCATION

Mr. Elmer Lucas ..... President

Mr. Dennis Guy ..... Secretary

Mr. Raymond Maddox ..... Treasurer

Miss Lelia Lewis ..... Clerk

# . . . INFORMAL SHOTS

1. Mr. J. McLean Benson, a friend of every student in high school . . . A.B., Manchester College; A.M., University of North Carolina . . . History, Civics, Economics.

2. Mr. George Brown daily accompanies his companion, Mr. Modlin, to and from school at noon . . . Ball State . . . Mathematics, General Science.

3. Our popular Senior Class sponsor, Miss Ruth Cole . . . A.B., Indiana University . . . English, History.

4. Miss Helen Pearson, capable of handling the Girl Reserve activities and math contests . . . A.B., M.A., Indiana University . . . Mathematics.

5. Mr. George Telle, well remembered by his clear explanations in class . . .A.B., Indiana University . . . Mathematics, Physics.

6. Mr. Leonard Davis, a new member of our faculty is welcomed by everyone . . . A.B., Ball State . . . English, Guidance.

7. Mr. Larry Imhoff, another addition to our faculty, has efficiently handled his position as coach.

8. Mr. Floyd Warner, Manager of the candy sales . . . B.S., Indiana State Teachers College . . . History, English.

9. Miss Mary Greene, while on hall duty, cheerfully greets students returning at noon . . . A.B., Indiana University . . . Health, English, Science.

10. Mr. Howard Crouse, capable of preventing explosions in his laboratory . . . B.P.E., Purdue University M.S. . . Science.

11. Miss Mable Fee is characterized by her cheery smile and friendly "Hello" . . . A.B., Ball State . . . English, French.

12. You'll always find Mrs. Marion Williamson in shorthand class with "time" on her hand . . . B.S., Ball State . . . Commercial.

13. Our band and orchestra leader, Mr. Clyde Lucas . . . Ball State . . . Music.

14. Miss Esther Nesbit loves her music as do the members of her classes . . . B.M., B.M.E., M.M. Illinois Wesleyan University . . . Music.

15. Our physical education instructor, Mrs. Mary Ellen Herbaugh . . . B.S., Ball State . . . Physical Education.

16. Miss Sherleigh Harter willingly helps her students with their Latin problems . . . A.B., Indiana . . . Latin, Algebra.

# OF OUR FACULTY . . .

1. Mr. Joseph Wagner, our schools superintendent, is always kept busy rushing here and there.

2. When you see a shop coat walking around the school halls, you'll always find Mr. Lawrence P. Myers in it . . .B.S., Ball State . . . Industrial Arts Supervisor.

3. English and furnishing a home is no problem for Mrs. Thelma Duncan . . .A. B., Franklin College . . . English, Latin.

4. Mr. John Connelly is our agricultural teacher but you never see any dirt under his finger nails . . . B.S.A., Purdue University . . . Agriculture, General Science.

5. How can Miss Edith Chalfant keep the library so neat and clean! . . . A.B., Indiana Central . . . Librarian, English.

6. Hartford City High School is destined to have tall coaches such as Mr. Larry Imhoff . . . Health, Physical Education.

7. How we should all like to make gestures as Miss Ruth Elzey! . . . A.B., Western College . . . American History, World History.

8. "A smile can win a friend," says Mr. Clifford Kraning, and proves it . . . A.B., Manchester College . . . Commercial.

9. Is there ever a noon when Miss Trella Borden and her friends miss eating their lunches together?

10. Mr. William Modlin may look stern but we admire his sense of humor . . . Indiana State Teachers College . . . Mathematics.

11. Some people can't smile when meeting strangers but never let it be said of Miss Rager, a new faculty member . . . Art Director.

12. Cord . . . Plymouth . . . Chrysler . . . what will Mrs. Gladys Gause drive tomorrow? . . . B.S., Ball State . . . Home Economics Supervisor.

13. Mr. R. S. Parks is a very busy faculty member with the supervision of the Retro and all his classes . . . A.B., M.A., University of Illinois . . . English.

14. We'll bet our principal, Mr. J. B. Good, can beat any of the best ping pong players in school . . . we've seen him play . . . A.B., Indiana University.

15. Wanted . . . A cheery picture of Mr. Burl Shook.

16. If in any doubt on questions about fish just consult Mr. Colon Parks . . . B. S., Ball State; B.S., Indiana Central . . . Biology.

# SCENES ABOUT OUR SCHOOL

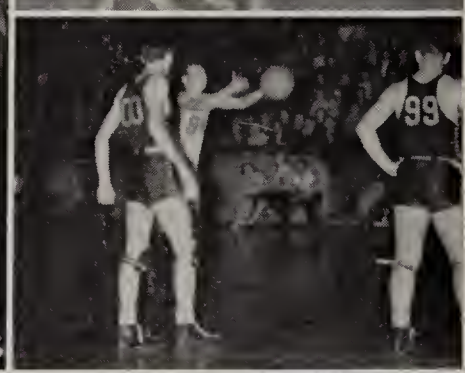

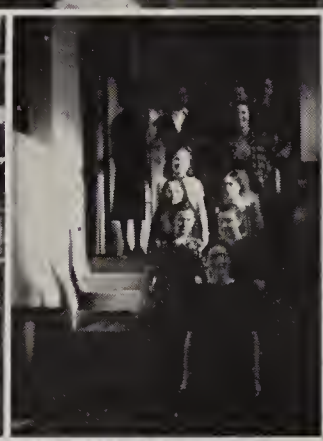

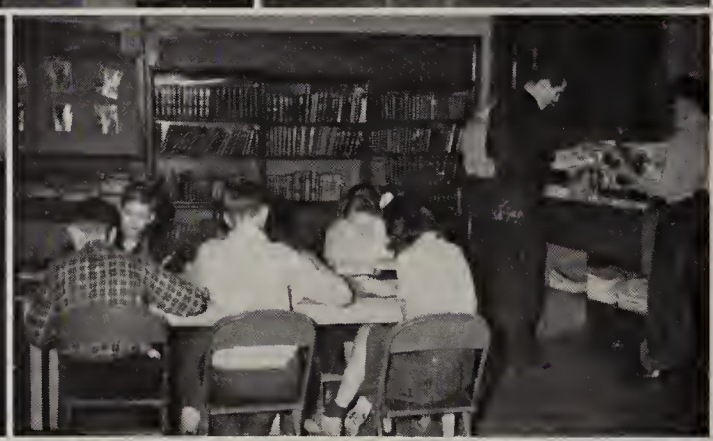

# Our Student Body

INTRODUCING

the SENIORS

# OUR SENIOR SPONSORS

Miss Cole and Mr. Davis co-sponsoring our class . . . worked diligently for our benefit . . . Miss Cole assisted us through our four years of high school . . . Mr. Davis came to us in our last year and has contributed much of his time and effort for our benefit . . . we wish to acknowledge our appreciation of their help and leadership and to state that we have greatly profited by it.

# and CLASS OFFICERS . . . then . . .

Our class leaders . . . working hard . . . planning ahead . . . efficient business men and women . . . upward bound . . . carrying responsibility easily . . . proving their abilities in every undertaking.

Joe Bonham, president; Bob Johnson, vice president; Margaret Bowen, secretary; Mary Monfort, treasurer.

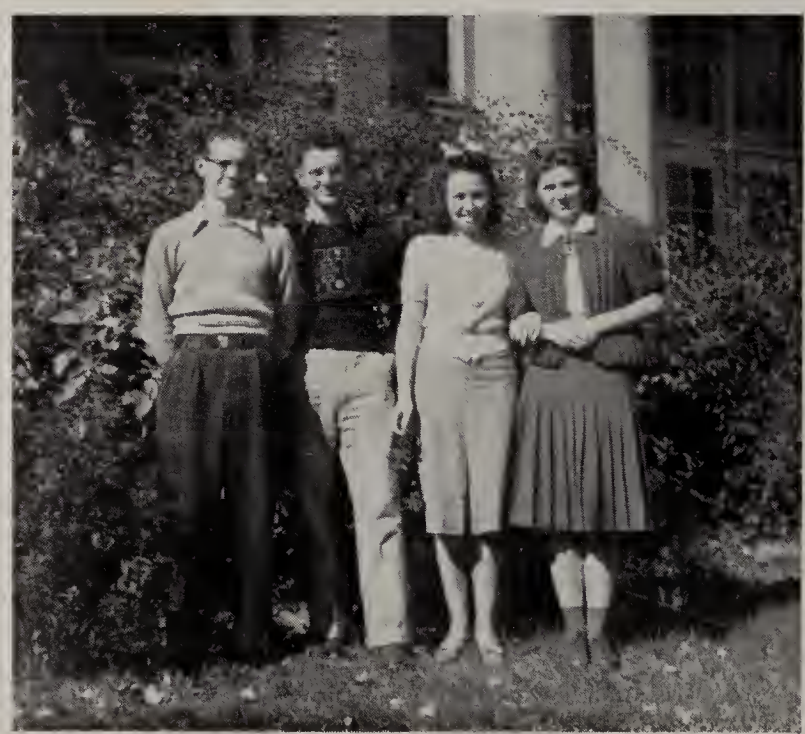

# SENIORS

Don Archer—"What will the national trio do without Don?" Member National Cornet Trio in Class B '40. State Cornet Trio in Class B-'41.

Margaret Bowen—"Our own Mignonette-blushing? Oh, no!" Science Club '40, '41; Latin Club '39, '40; History Club '39, '40; Girl Reserves '40, '41; Secretary-Treasurer Dramatic Club '40; President Dramatic Club '41; Secretary of Senior Class '41; "Mignonette." "Mr. Pim Passes By."

Alice Armitage—"One of our 'busy bee' candy girls." Student Council Candy Sales.

Mary Margaret Brandt—"Some of her work adorns these pages." Band '39, '40, '41; Orchestra '39, '40, '41; Glee Club '38, '41; Home Economics '39; Girl Reserves '39, '40; Retro Staff Art Editor.

Doris Marie Beerbower—"Not as the name implies." Home Economics Club '40.

Rosalie Brogneaux—"She doesn't have to worry about the price of permanents." Latin Club '38, '39, '40; History Club '39, '40; Social Science Club '41; Home Economics Club '40; Girl Reserves '39, '40, '41; Dramatic Club '40, '41; G. A. A. '39; "Mignonette"; Commercial Contest at Muncie '41.

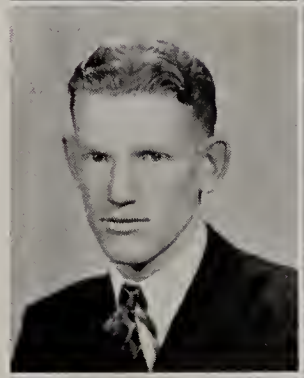

James Beeson—"Our red-headed basketball hero." Varsity basketball—'39, '40; baseball—'40, '41; tennis team '38, '39.

Dorothy June Buckles—"Oh, to rate the varsity!" Assistant Business Manager of Retro; Dramatic Club '40, '41; History Club '39, '40; Home Economics Club '40; Orchestra '38, '39, '40, '41; Band '40; Social Science Club '41; "Mignonette"; Girl Reserve '39, '40, '41; G. A. A. '39; Student Council '38.

Merrill Bolner—"One of the Bolner boys." History Club '39; Hi-Y '39; Science Club '41; Glee Club '41.

Roberta Canter—"What happened to the Essex all of a sudden?" Assistant Faculty Editor of Retro; Girl Reserves '40, '41; Dramatic Club '40, '41; History Club '40; Social Science Club '41; "Mignonette"; Oratorical Contest '41; Commercial Contest at Danville '41.

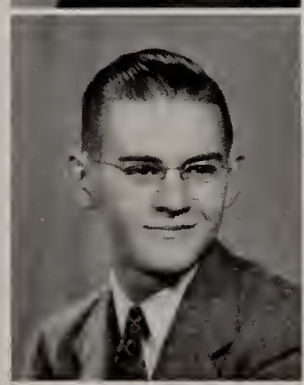

Joseph Bonham—"A natural-born president." President Hi-Y '41, President Junior and Senior Classes; Math. Club '40; Science Club '40; Treasurer Latin Club '39; History Club '40; Social Science Club '40; Hi-Y '39, '40, '41; Dramatic Club '41; "Mignonette"; Commercial Contest at Muncie '41.

Carol Cartwright—"She'll make a good housewife." Glee Club '38, '39, '41; Dramatic Club '40, '41.

# SENIORS

JEANNE MARIE CHARNLEY—"Our own Goldilocks."
History Club '39; Social Science Club '41; Girl Reserve '39, '40, '41; G. A. A. '38, '39, '40, '41; Commercial Contest at Muncie '41.

BETTY MARIE COONS — "Another one of our busy bee candy girls."
History Club '40; Social Science Club '41; Home Economics Club '39; Girl Reserves '39; Dramatic Club '40, '41; Student Council Candy Sales.

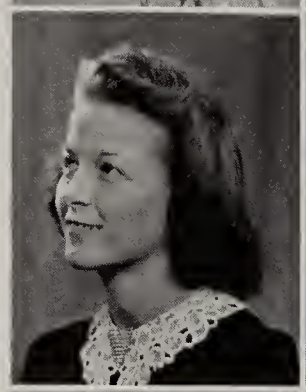

VONDA CLAMME—"Is this what Santa Claus brought Bob?"
History Club '39, '40; Social Science Club '41; Home Economics Club '40; Girl Reserves Club '39, '40, '41; Dramatic Club '40, '41; G. A. A. '39.

BETTY JANE CREAGER — "Brown-eyed and freckle-faced."
Home Economics Club '40.

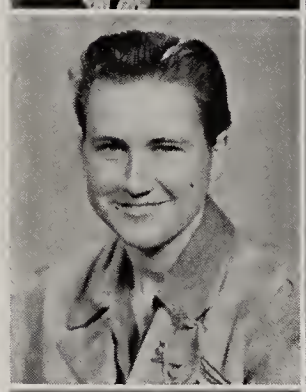

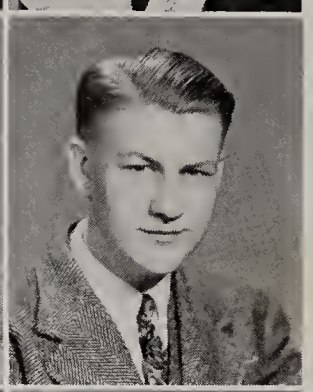

JOSEPH LEE DIEHL — "Sometimes we wonder whose ring that is, Joe."
Assistant Photography Editor of Retro; Student Council '40; Math Club '40; Science Club '40; Latin Club '38, '39; History Club '40; Vice President of Camera Club '40; Hi-Y '39, '40, '41; Treasurer '41; Dramatic Club '41.

VIOLET CLARK—"Oh, the flowers that bloom in the spring!"

BETTY DOSTER—"She stands out in a crowd because of her hair."
Glee Club '38, '39, '40, '41; Science Club '40; Latin Club '38, '39; History Club '39, '40; Social Science Club '41; Vice President Home Economics Club '40; Girl Reserves '39, '40, '41; Dramatic Club '40, '41; Retro Staff-Asst. Senior Editor.

HAZEL EILEEN COLHOWER — "Skater's Waltz."
Glee Club; Retro Staff - Asst. Art Editor.

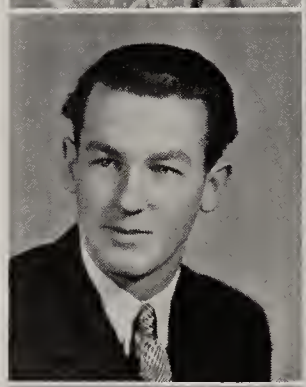

GLADYS IRENE EDWARDS—"Be careful of that ladder, Lou!"
Home Economics Club '40 — Pres. in '39; Dramatic Club '40 —Secretary '41; Glee Club '38, '39; Latin Club '38, '39; Band '38, '39, '40, '41; Science Club '40; Faculty Editor of Retro; "Mignonette"; Girl Reserve Club '40, '41.

ROBERT L. CONSTABLE—"You're in the Army now."
Stage manager "Mignonette"; Hi-Y '39.

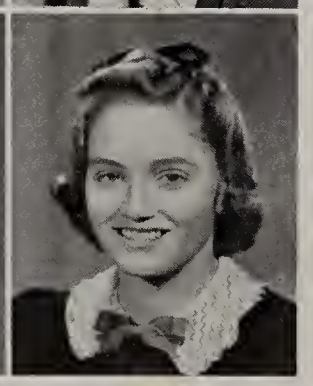

MAMIE MARIE COON—"Miss Borden's little helper."
Student Council '41; Home Economics Club '39, '40, '41; Dramatic Club '40, '41.

PATRICIA LEE GABLE—"Yeah! Marion—I wonder why!"
Yell Leader '40, '41; Glee Club '40; History Club '40; Girl Reserve '39, '40, '41.

# SENIORS

PHILIP NEWTON GABLE—"Peanut is one of these speed demons."
Social Science Club '41; Hi-Y '40, '41; Camera Club '40.

FRANCES JOAN GARR—"She goes in for sports in a Big Way."
Math Club '40, '41; Science Club '40, '41; Latin Club '38, '39, '40; Girl Reserves '40, '41; G. A. A. '38, '39, '40, '41; 4-H Club '37, '38, '39, '40, '41; Retro Staff—Girls' Sports Editor.

JUNIOR GIROD—"Be sure that you get those windows clean, Amos."
Social Science Club President '41; Hi-Y '38, '39, '40, '41.

PAUL RICHARD GROSS — "Rip should know how to make a good milkshake."
Student Council '41; Hi-Y '39; French Club '40, '41.

LILLIAN LOUISE HAAG — "You really have to know her to appreciate her."
Glee Club '39, '40, '41; Home Economics Club '40; Girl Reserves '40, '41; Dramatic Club '40, '41.

MORRIS HAYDEN—"He goes in for photography in a big way."
Band '38, '39, '40, '41; Orchestra '38, '39, '40, '41; Glee Club '38; Math Club '40; Latin Club '38; Science Club '41; Camera Club President '40; Hi-Y '39, '40, '41; French Club '41; Retro Staff—Photographer '40, '41.

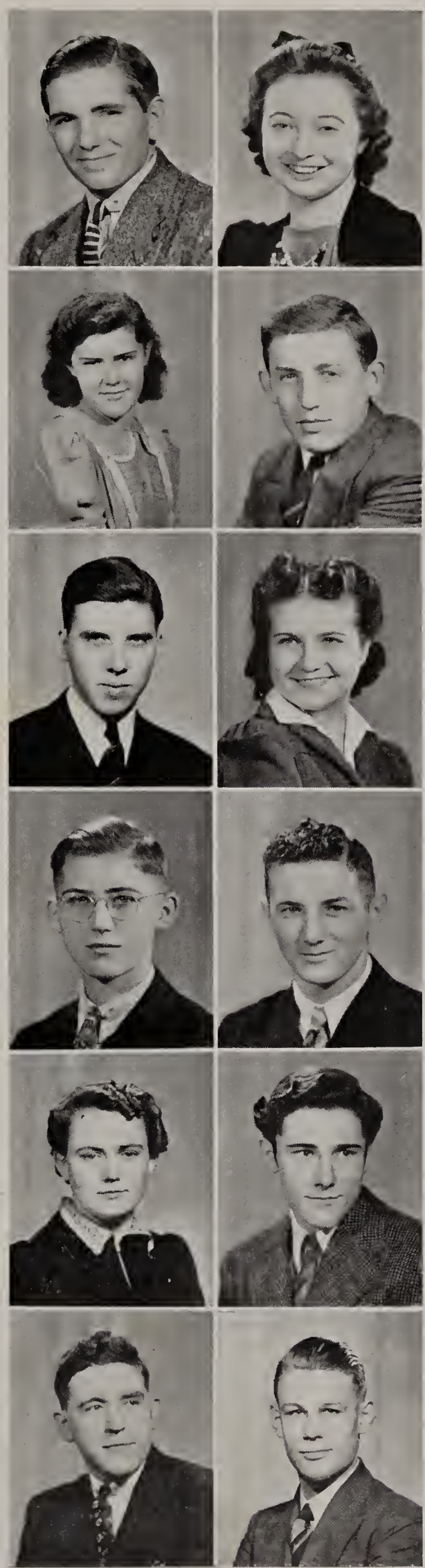

JEAN HEADLEY — "The greatest musician of all times—Keep it up, Jean!"
Orchestra '39, '40; Student Council '40, '41; 1st in District Solo Contest '41; 2nd in State Solo Contest '41.

MERLE HEADLEY—"That's enough out of you, Merle!"
Glee Club '38, '39, '40, '41; History Club '40; Social Science Club '41; Hi-Y '39, '40, '41.

NORMA JEAN HELM—"It doesn't cost her much to get places."
History Club '40; Girl Reserves '39, '40; Dramatic Club '40, '41.

ROBERT JOHNSON — "Why don't you get noble and buy her a new flag?"
Latin Club '38, '39; Math Club '40, '41; History '39, '40; Social Science Club '41; Hi-Y '39, '40; '41 Vice President of Jr. and Senior Classes, Treasurer Sophomore Class; Basketball and Baseball.

HAROLD JOYCE—"Sir Guy Harold Archibald Joyce, Jr.—And that's not all either."
Science Club '40; Social Science Club '41; Hi-Y '40, '41; Dramatic Club '41; "Mignonette"; Yell Leader '39, '40; R. O. T. C. '36, '37, '38 — Joliet, Illinois; "Guess Again" '39.

JACK EDWIN KIMBALL—"The boy with the girlish figure."
Band '38, '39, '40, '41; Latin Club '41; History Club '40; Camera Club '40; Dramatic Club '41.

# SENIORS

HARRY KING—"How can he keep up with "Rosie" and work at the same time?"
French Club '41.

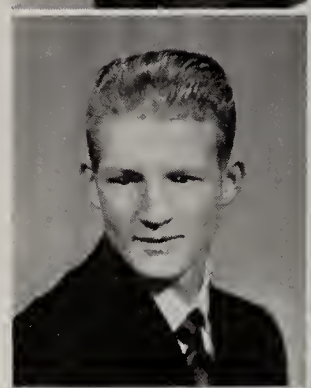

THOMAS ARTHUR KNIGHT—"Oh! to be one of those chivalrous knights."
Science Club '41; Camera Club '40; Hi-Y.

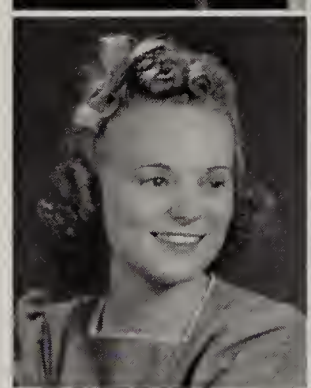

VIRGINIA LAMERT—"Don't let it get you down—Chemistry we mean!"
Girl Reserves '40; Dramatic Club '41; G. A. A.

EVELYN LAVON LANDIS—"Bonnie helped Miss Borden, too."
Band '38, '39, '40, '41; Glee Club '38; Home Economics Club '40; Girl Reserves '38, '39, '40.

RICHARD LENNON—"He came all the way from Muncie just to be graduated with us."

WILLIAM LONG—"Bill's popularity comes from being on the Team."
Band '38, '39, '40, '41; Math Club '41; History Club '40; Social Science Club '41; Hi-Y '40, '41; varsity basketball.

VIRGINIA IRENE MARKIN—"Candy Girl No. 3; she's sweet, too!"
Glee Club '40, '41; Home Economics Club '39, '41; Girl Reserves '39, '40, '41; Dramatic Club '40; G. A. A. '38, '39, '40, '41.

WALTER MARKIN, JR.—"Does he like blondes or brunettes? Guess."
Band '39, '40, '41; Drum Major '39, '40, '41; Student Council '38; Math Club '38, '39, '40; Science Club '38, '39, '40; President '41; Latin Club '38, '39; Council '40; History Club '39, '40; Hi-Y '39, '40, '41; Dramatic Club '39, '40; President '41; varsity basketball; Assistant Editor Retro; "Mignonette."

PATRICIA JOAN MAULLER—"A typical maid in "Mr. Pim Passes By."
Latin '38, '39; Social Science Club '41; Secretary; Girl Reserves '39, '40, '41; Draamtic Club '40, '41; "Mr. Pim Passes By"; Assistant Features Editor of Retro.

GRETCHEN MECKLENBURG—"Argument is the spice of life."
Band '39, '40, '41; Orchestra '41; Latin Club '38; French Club '40, '41; Secretary '40; President G. A. A. '40, '39, '38; Dramatic Club '40; History Club '39, '40; Social Science '41; Girl Reserves '39, '40, '41.

RUTH MAXINE MILLER—"Just a Miller's daughter."
Home Economics Club '40; Girl Reserves '40; Treasurer Junior Class; Retro Staff — Assistant Class Editor.

HAROLD MILLS—"You must have been a beautiful baby."
Math Club '41; Science Club '41; Hi-Y '39; French Club '40; Dramatic Club '40; Retro Staff —Activities Editor; "Mr. Pim Passes By."

# SENIORS

Robert Bruce Moll—"Wouldn't it be wonderful to come to school at 10:15?"
Student Council '38, '40; Math Club '41; Science Club '40, '41; History Club '39, '40; Social Science Club '41; Vice President; Hi-Y '39, '40, '41; French Club '39, '40; President.

Mary Adams Monfort—"Whose Blue Ford is that?"
Treasurer Sr. Class; Secretary of Sophomore and Junior Class; Latin Club '38, '39; Dramatic Club '40; Science Club '40; Social Science Club '41; History Club '40; Girl Reserve '39, '40, '41; "Mignonette."

Marjorie Opal Moore—"Pardon me, but you look just like Margie."
Latin Club '38, '39; History Club '39, '40; Girl Reserves '41; Dramatic Club '40, '41.

Nathan Moore—"Give me one more just like him."
Camera Club '40; Hi-Y '39, '40, '41.

Thelma Jean Morris — "That smile is enough to 'wow' any Richard."
Glee Club '39, '40; Home Economics Club '40; Dramatic Club '41.

Virginia Lois Myers—"Oh! For the curly headed Gaston youth."
Glee Club '39, '40, '41; Home Economics Club '40, '41; Dramatic Club '41.

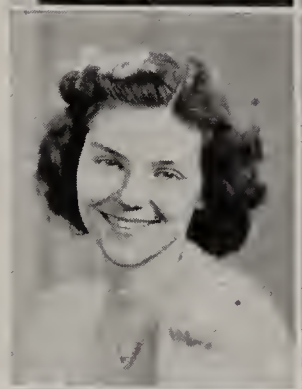
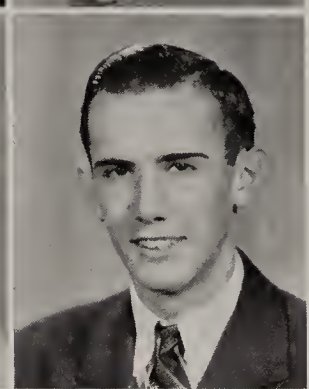

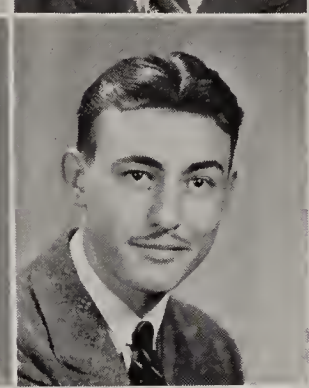

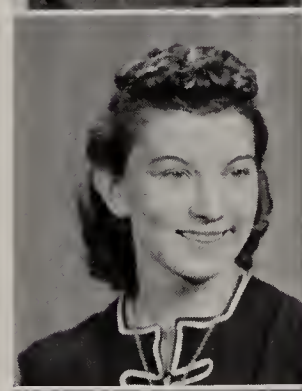

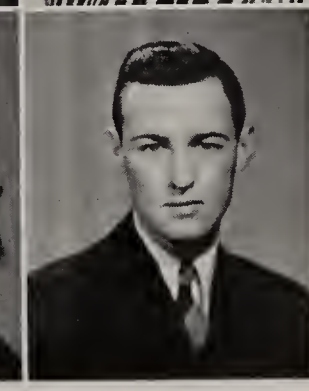

Phyllis Camille Myers — "Beeson, Beeson, He's her man!"
Math Club '40; Science Club '40, 41; Latin Club '38, '39, '41; History Club '39, '40; Girl Reserves '39, '40, '41; Social Science Club '41; Dramatic Club '40; "Mignonette"; "Mr. Pim Passes By."

Robert James McCune — "Can you tell he's a preacher's son? Hmmm."
Band '39, '40, '41; Orchestra '39; Math Club '40; Science Club '40, '41; Latin Club '39; History Club '40; Social Science Club '41; Hi-Y '39, '40, '41; Chaplin, Program; French Club '40; Dramatic Club '40; "Mignonette"; "Mr. Pim Passes By." Business Manager Retro.

John Overmyer — "Hollywood —here I come!"
Dramatic Club '41; Social Science '41; History Club '40; Camera Club '40; Hi-Y '39, '40, '41.

Julia Marciel Overmyer—"Gentle Julia."
Dramatic Club '41.

Lila Irene Overmyer—"Ask me no questions and I'll tell you no lies."
Home Economics Club '40; Girl Reserves '40, '41; Dramatic Club '41.

Harry Lester Pace — "What a 'Pace' to keep up with!"
Hi-Y '40; Dramatic Club '41; Agriculture Club '41.

# SENIORS

Evelyn Julia Parker — "Where art thou going, my pretty maid?" Math Club '40; Latin Club '38, '39; History Club '40.

Paul Ervin Pemberton—"Maybe he should get some curlers for his hair—Oh yeah?"
Math Club '41; Hi-Y '39, '41; French Club '39; Science Club '40; "Mignonette." Class Editor of Retro.

Alice Pauline Reamer — "That smile seems to say, "Come live with me."
Latin Club '38, '39; History Club '39, '40; Social Science Club '41; Girl Reserves '39, '40, '41; Dramatic Club '40, '41; G. A. A.; "Mignonette."

Maxine Jeanne Shawhan—"Mac should make an ideal gum chewing Stenographer."
Math Club '40; History Club '40; Social Science Club '41; Dramatic Club '40, '41; Secretary; G. A. A. '38, '39, '40; "Mignonette."

Virginia Risinger—"Ginger is the caboose of the Risinger train."
Student Council '41; Science Club '40; Latin Club '38, '39; History Club '39, '40; Social Science Club '41; Girl Reserves '39; Secretary '40, '41; French Club '41.

Lawrence Jene Robinson—"There's mischief in those eyes."
History Club '41; Social Science Club '41; Camera Club '40; Hi-Y '38, '39.

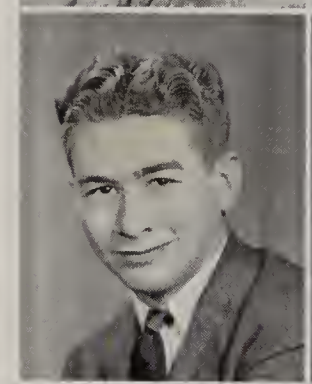

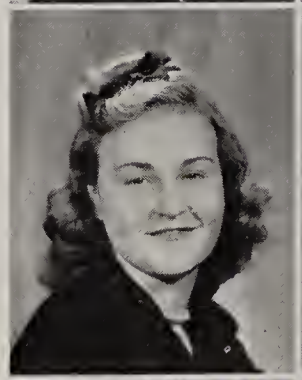

Joe Ruble—"The greatest catcher in the history of baseball."
History Club '40; Dramatic Club '41; Agriculture Club '41; Retro Staff — Assistant Boy's Sports Editor.

Ruth Irene Russell—"Ruthie is our milk-man's capable daughter."
Student Council '38; History Club '40; Social Science '41; Home Economics Club '39; Girl Reserves '39, '40, '41; Dramatic Club '40; Vice President, '41; G. A. A. '39; Editor-in-Chief of Retro; "Mignonette"; Officer Freshman Class; "Mr. Pim Passes By."

Anna Jeanne Rich—"Tall, Dark and — Contrary?"
Band '38, '39, '40, '41; Orchestra '39, '41; Math Club '41; Science Club '40, '41; Latin Club '38, '39, '40; History Club '40; Girl Reserves '39, '40, '41; President '41; Dramatic Club '40; "Mignonette"; G. A. A. '38, '39; Senior Editor of Retro.

Robert Allen Shawhan—"Did you see what Santa brought me? Oh Boy!"
Band '38, '39, '40, '41; Student Council '38, '40; President; Math Club '40; Science Club '40, '41; Latin Club '39; History Club '40; Hi-Y '38, '39, '40, '41; Dramatic Club '40, '41; Varsity Basketball; Baseball.

Donald Brooks Shrock—"We'll bet that the boys envy you that scarf."
Social Science Club '41; Hi-Y '40; Dramatic Club '40; Retro Staff Boy's Sports Editor.

William R. Sills—"Oh, Mignonette—my "Mignonette."
Science Club '40; Latin Club '40; History Club '40; Social Science Club '41; Hi-Y '41.

# SENIORS

HELEN SMITH — "The Lady in Red!"
Science Club '40; History Club '39; Camera Club '40; Girl Reserves '40, '41.

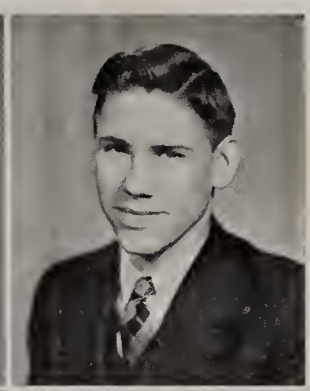

LEROY TAYLOR—"A stitch in time saves nine."

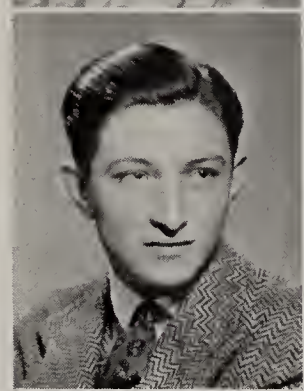

PASCALL SMITH—"A rival for the title 'The best dressed man in Hollywood'."
Hi-Y '40; Dramatic Club '40; Agriculture Club '41.

MARTHA THOMAS — "Martha, Martha, I adore you!"
History Club '39, '40; Social Science Club '41; Home Economics Club '40; Girl Reserves '39, '40, '41; G. A. A. '39.

RUBY JUNE STRINE—"A new born Prima Donna."
Glee Club '38, '39, '40, '41; Latin Club '38, '39; Dramatic Club '41.

JOSEPHINE TIMMONS — "Oh — if silence meant riches!"
Social Science Club '41; Girl Reserves '39, '40, '41; French Club '39, '40, '41.

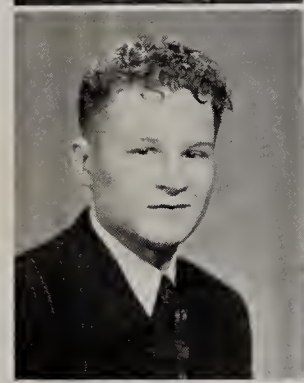

CLAYTON STUMP — "Move that telephone pole. I want to throw out my chest."
Hi-Y '39, '41; History Club '39.

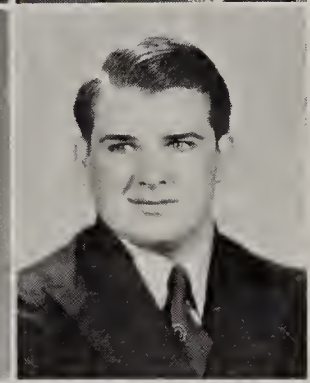

VERNON TOWNSEND—"The origin of many a pun."
Science Club '40; Hi-Y '39; Agriculture Club '41.

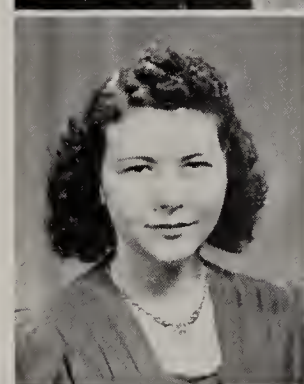

MELVA JEAN SUSSMAN — "Ain't Love grand?"
Band '38, '39, '40, '41; Secretary treasurer; Math Club '39; Science Club '40, '41; Vice-president; Latin Club '38, '39, '40; History Club '39, '40; Social Science Club '41; Girl Reserves '39, '40, '41; Dramatic Club '40; Retro Staff—Assistant Activities Editor; "Mignonette."

RUBY EILEEN TRUSSEL—
"Wouldn't you love to have her look at you that way?"
Science Club '40, '41; Latin Club '38, '39, Secretary; Social Science Club '41, Treasurer; Girl Reserves '39, '40, Secretary, '41; Dramatic Club '40; G. A. A. '38, '39, Secretary-treasurer, '40, Vice-president; Assistant Girls Sports Editor of Retro.

WANDA KATHLEEN TATMAN — "I'll take you home again Kathleen."
Glee Club '40; History Club '39, '40, '41; Dramatic Club '41; G. A. A. '38, '39, '40, '41.

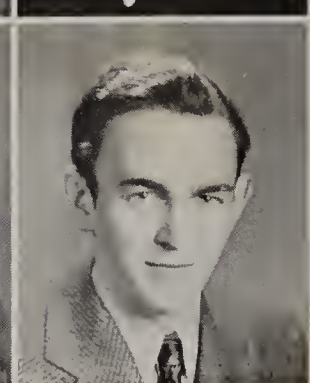

ROBERT TRUSSEL — "Don't rush girls—I'm not running!"
History Club '39, '40; Social Science Club '41; Dramatic Club '40, '41.

# SENIORS

Edward Harvey Turner—"The origin of the smears in the trombone section."
Band '38, '39, '40, '41; Orchestra '38, '39, '40, '41; Science Club '40, 41; History Club '40; Social Science Club '41; Hi-Y Club '39, '40, '41; Dramatic Club '40.

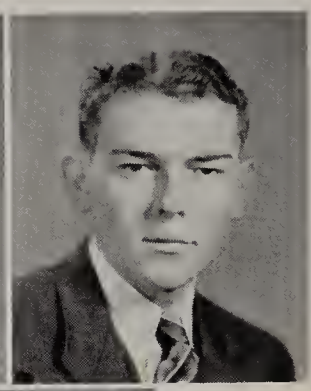

Marion Williams—"Watch him do figures on ice skates."
Student Council '38, '39; Freshman basketball; Dramatic Club '40; Secretary-treasurer of Agriculture Club '41; "Mignonette"; Sportsmanship award for intramural basketball '41.

Thelma Wilson—"Sweet, cute, and full of pep. What more do you want, fellas?"
History Club '40; Girl Reserves '39, '40, '41; Social Science Club '41; Dramatic Club '40, '41; G. A. A. '39, '41.

# IN MEMORIAM

PASCALL SMITH

October 7, 1923-April 19, 1941

The sudden death of our school-fellow this short time before graduation has left the seniors and underclassmen of Hartford genuinely saddened.

RAY CORDIER

May 23, 1922-June 10, 1940

During the course of a busy school career we pause to pay respectful remembrance to our friend and classmate, Ray Cordier, who passed from our midst at the close of his junior year.

# HONOR ROLL

Phyllis Myers
Margaret Bowen
Walter Markin
Marjorie Moore
Roberta Canter
Mary Monfort
Melva J. Sussman
Patricia Mauller
Betty Doster
James McCune
Ruth Russell
Ruby Trussell
Rosalie Brogneaux
Marion Williams
Jean Headley
Joe Bonham
Robert Johnson
Frances Garr
Harold Mills
Mamie Coon

## CLASS OF '41

*Four short and pleasure-filled years ago,*
*Our work had just begun,*
*And the task which lay before us*
*Seemed a very monstrous one.*
*But as the months slipped swiftly by,*
*Our teachers and our friends*
*Made school life such a happy one,*
*We're loathe to see it end.*

*We recall those amusing incidents*
*That occurred in every class,*
*And sometimes after "terrible" tests*
*Our fear that we might not pass.*
*But now those years are almost gone.*
*We look back with a sigh,*
*And long for all those happy days—*
*Oh, how time does fly!*

MARGARET BOWEN.

RUBY TRUSSEL

## CLASS SONG

(Tune of "Auld Lang Syne")

*Hartford High, we bring to thee,*
*Our praises, loud and true,*
*We'll ne'er regret, or e'er forget*
*The days we spent with you.*

*Your many victories we'll praise,*
*Your name we'll ever toast,*
*Here we are blessed, for you're the best,*
*Of schools from coast to coast.*

Chorus
*In future years, midst smiles or tears,*
*Your colors we will fly,*
*Each girl, each boy'll, look back with joy*
*On days at Hartford High.*

RUBY TRUSSEL.

# CLASS HISTORY

September 1937 . . . "*Freshies*" at last . . . sponsors, Mr. Telle, Miss Clamme . . . officers, F. Miller, Clamme, Russell, Monfort . . . *Sophomores* . . . another rung in the ladder of time . . . sponsors, Mr. Telle, Miss Cole . . . Moll, president . . . Bonham, vice president . . . Monfort, secretary . . . Johnson, treasurer . . . Retro award . . . *Juniors* . . . all ready? oh gosh! . . . benefit show . . . circus . . . parties . . . class rings . . . class play, "Mignonette" . . . "Do my hoops show?" Jr. Sr. Prom. . . . Jr. Sr. Banquet . . . sponsors, Mr. Telle, Miss Cole . . . Bonham, president . . . Johnson, vice president . . . Monfort, secretary . . . R. Miller, treasurer . . . *Seniors* . . . a busy, busy year . . . sponsors, Miss Cole—Robbins left, Davis in his place . . . Bonham, president . . . Johnson, vice president . . . Bowen, secretary . . . Monfort, treasurer . . . successful magazine campaign . . . Retro sales . . . class play, "Mr. Pim Passes By"—"What was good enough for my forefathers is good enough for me" . . . sponsor professional basketball games . . . parties . . . circus . . . Jr. Sr. Mixer . . . last Jr. Sr. Prom . . . Jr. Sr. Banquet . . . Baccalaureate . . . Commencement . . . only eighty-seven of us . . . but what we lack in number, we make up in—well! . . . blue caps and gowns . . . no finals, oh boy! . . . something for the school to remember us by . . . signatures in Retro . . . exchanging cards . . . reluctant goodbye's.

MARGARET BOWEN, *Secretary*.

# JUNIORS . . . . OUR HOPEFUL

Row 1. Barker, J. Beason, B. Beeson, Bennett, Bicknel, Bolner, Bowdell, Boyles.

Row 2. Brandt, Brown, Bunch, Canaday, Chick, Chaney, Clamme, Clevenger.

Row 3. Cline, Cook, P. Cooper, J. Cooper, Cronin, Crouse, Darst, Day.

Row 4. DeWitt, Dodds, Dolan, DuBois, Egnew, Ervin, E. Everhart, F. Everhart.

Row 5. Farling, Felger, Fennig, Fields, Fisher, Flatter, Flynn, Frahm.

Row 6. Fulton, E. Futrell, M. Futrell, Garver, Gilbert, Good, Green, Harden.

Row 7. Harris, Hart, Hendricks, Hoehammer, Honey, Hoover, Howell, Huffman.

Row 8. D. Jones, L. Jones, Kirkpatrick, Kellogg, Knecht, Lake, Lambiotte.

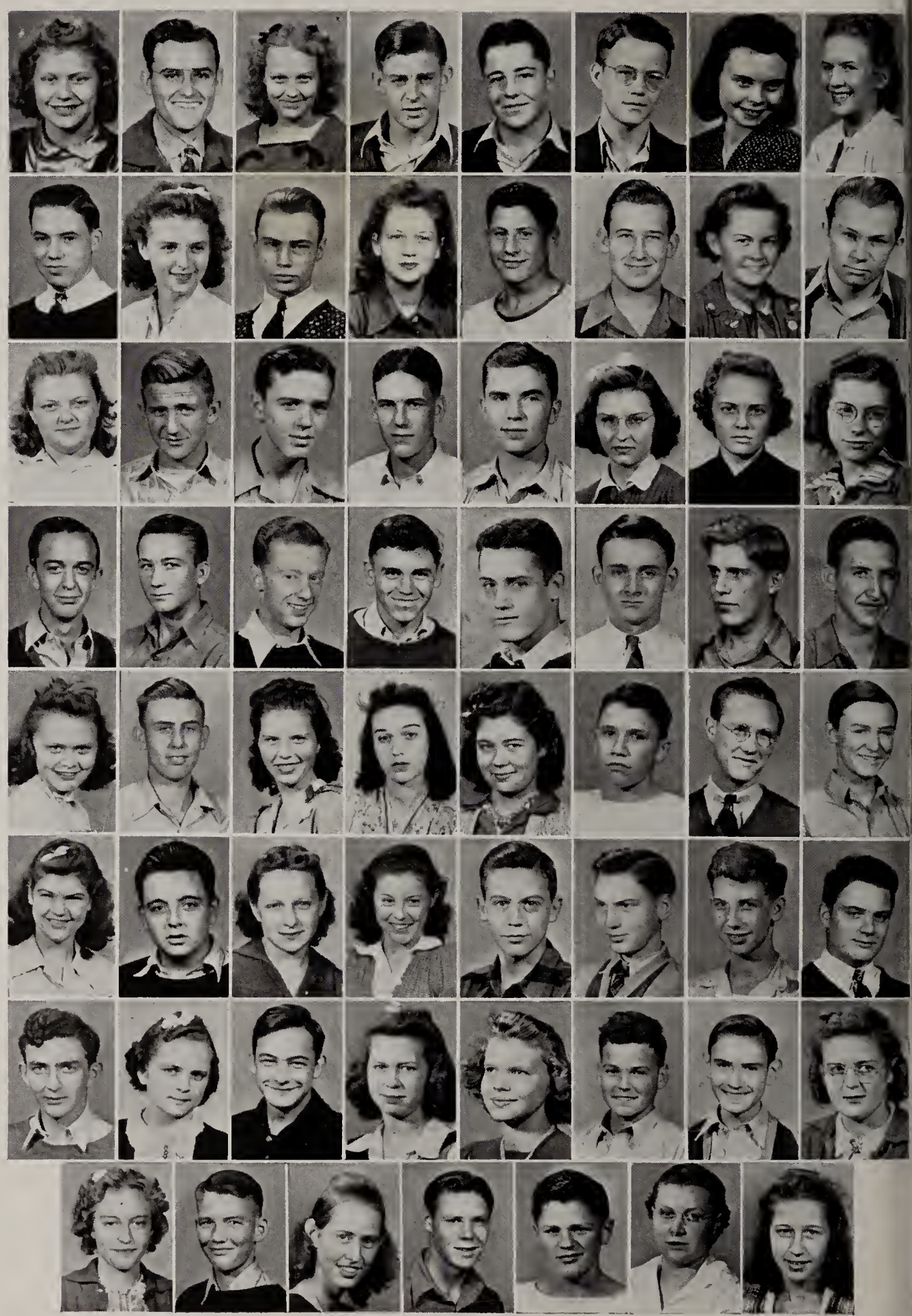

# SUCCESSORS . . . . . JUNIORS

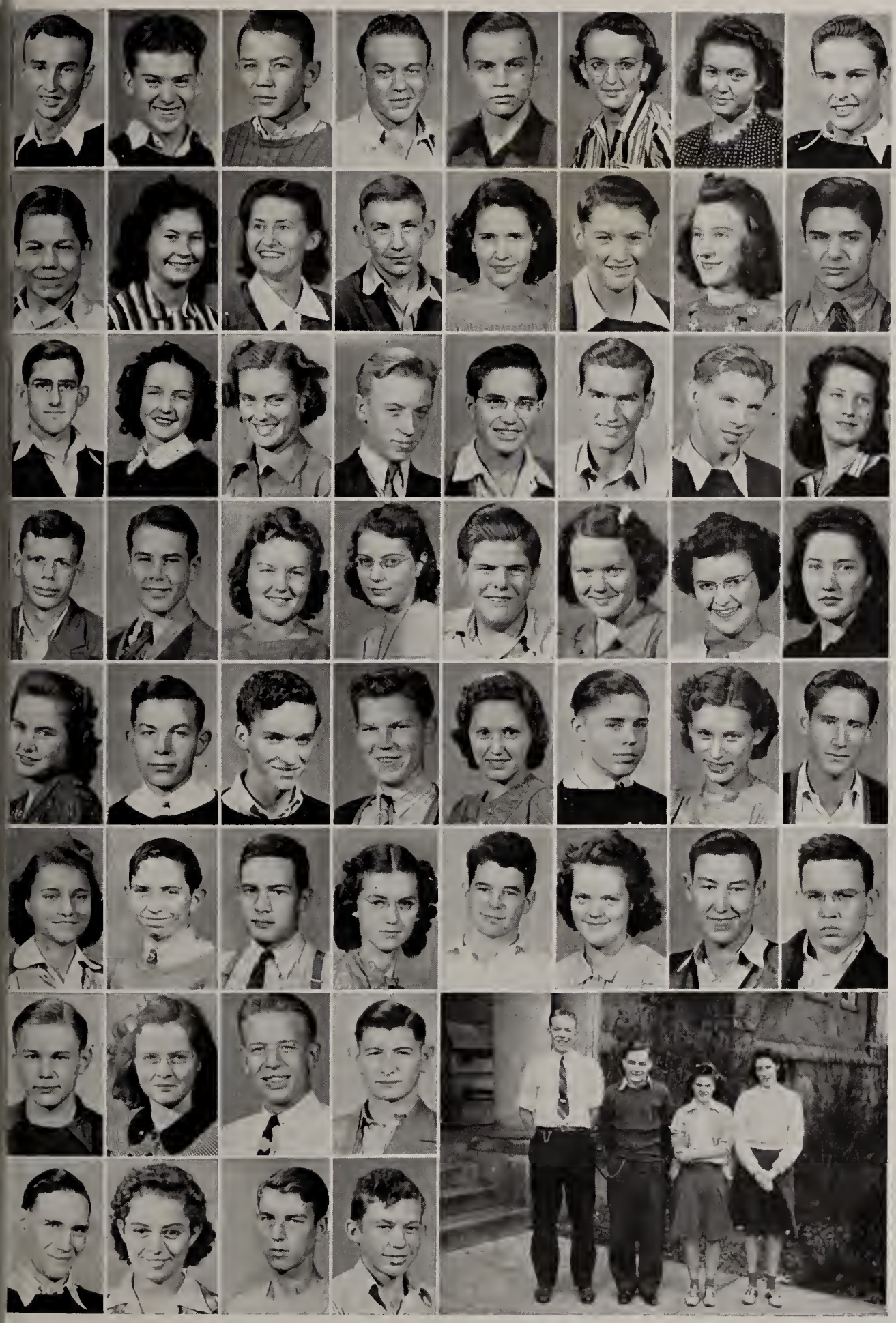

Row 1. Landis, Lanning, Love, Lyons, Maddox, McColly, Mannix, Mills.

Row 2. F. Miller, H. Miller, M. Moore, N. Moore, Musselman, Needler, Oswalt, Pieri.

Row 3. Pope, Pownell, Rawlings, Reichenbaugh, Ridgeway, Robinson, Roderick, Rogers.

Row 4. Ruble, Runk, Russell, Saunders, Shantz, Schmidt, Schweier, Scott.

Row 5. Sills, Slater, Smith, Snow, Spenser, Sprowl, Stillwell, Stone.

Row 6. Strieb, Strahm, Stroble, Stump, Sutton, Taylor, Toll, Vandilene.

Row 7. Waters, Wentz, Werry, Weseli.

Row 8. Wiles, B. Williams, W. Williams, Willman.

---

Officers: Werry, Hendricks, Fulton, Musselman.

Sponsors: Miss Greene, George Telle.

# SOPHOMORES . . . HIGH SCHOOL

Row 1. Andre, Baker, Bantz, Bickell, E. Bolner, J. Bolner, Bennett, Bonham.

Row 2. Winget, Wentz, Bowman, Brothers, Burns, Cale, Campbell, Carll.

Row 3. Kline, Cline, Coats, D. Cole, F. Cole, Cooper, Cartright, Creamer.

Row 4. Crouse, Croy, Denton, B. Dodds, R. Dodds, Dolan, Dorton, Dubois.

Row 5. Ducy, Duffy, Edwards, Fields, Ford, H. Fuller, G. Fuller, Futrell.

Row 6. Gardner, Girod, Gosnell, Greene, Grover, Guy, Hammitt, Hardwick.

Row 7. Harvey, Helms, Honey, Hornbaker, Howard, Hubbard, Hullinger, James.

Row 8. Jenner, R. Johnson, V. Johnson, Johnston, Johnsonbaugh, Kerlin, King, Kirkpatrick.

Row 9. Kirkwood, Knoderer, E. Lambert, P. Lambert, Lefevre, Leist, Lennon, Lord.

# AT LAST! . . . . SOPHOMORES

Row 1. Love, A. Maddox, L. Maddox, W. Maddox, Mannix, Markin, Martell, Mason.

Row 2. McCaffery, Medler, Michaels, Montgomery, Moore, Murphy, Needler, Newberry.

Row 3. O'Connell, Overmeyer, E. Peck, R. Peck, Pemberton, Piquet, Poivre, Powell.

Row 4. Price, G. Pruden, H. Pruden, Pursiful, Pursley, Reichenbaugh, Risley, Roderick.

Row 5. Royce, Scheidler, Schwartzkopf, Schweier, Scott, Sills, Sims, Sinclair.

Row 6. Slater, Stanley, Stroble, Stroud, Telle, Todd, Tole, J. Townsend.

Row 7. S. Townsend, Tritle, Twible, B. Vallad, N. Vallad, Whitecotton, Wilcoxin, M. Williams.

Row 8. R. Williams, B. Wimmer, R. Wimmer.

Row 9. Wolf, Woolard, Wrestler.

---

Officers: Scott, Scheidler, Johnson, Needler.
Sponsors: Warner, Duncan.

# FRESHMEN . . . . NOW WE'VE

Row 1. Alexander, Amos, Anderson, Atkinson, Ball, Bantz, Baxter, J. Beckley, D. Beckley.

Row 2. Bell, Bennett, Bergdoll, Bolner, Banter, Bonham, Brown, Buffenbarger, Burgess.

Row 3. Burgett, Burns, Cain, Canter, Carmichael, Casterline, Cheney, F. Clark, B. Clark.

Row 4. Claytor, Constable, Cook, Coons, L. Coons, Cooper, Caronato, Coulter, Cumrine.

Row 5. Cunningham, David, G. Davis, Davis, Dodds, E. Dubois, F. Dubois, Elliott, Elzroth.

Row 6. J. Englehart, B. Englehart, D. Everhart, V. Everhart, Fear, Felger, Fields, Frazier, Fuller.

Row 7. Futrell, Fulton, Gillis, Good, Gross, Hardwick, Harpst, Hartman, Hayden.

Row 8. Henley, Hile, Hopkins, Huniman, Jenkins, Johnson, Jones, R. Jones, Kriegbaum.

Row 9. Love, G. Landis, M. Landis, Levalley, Lord, Love, Luzadder, Mabbit, Mahorney.

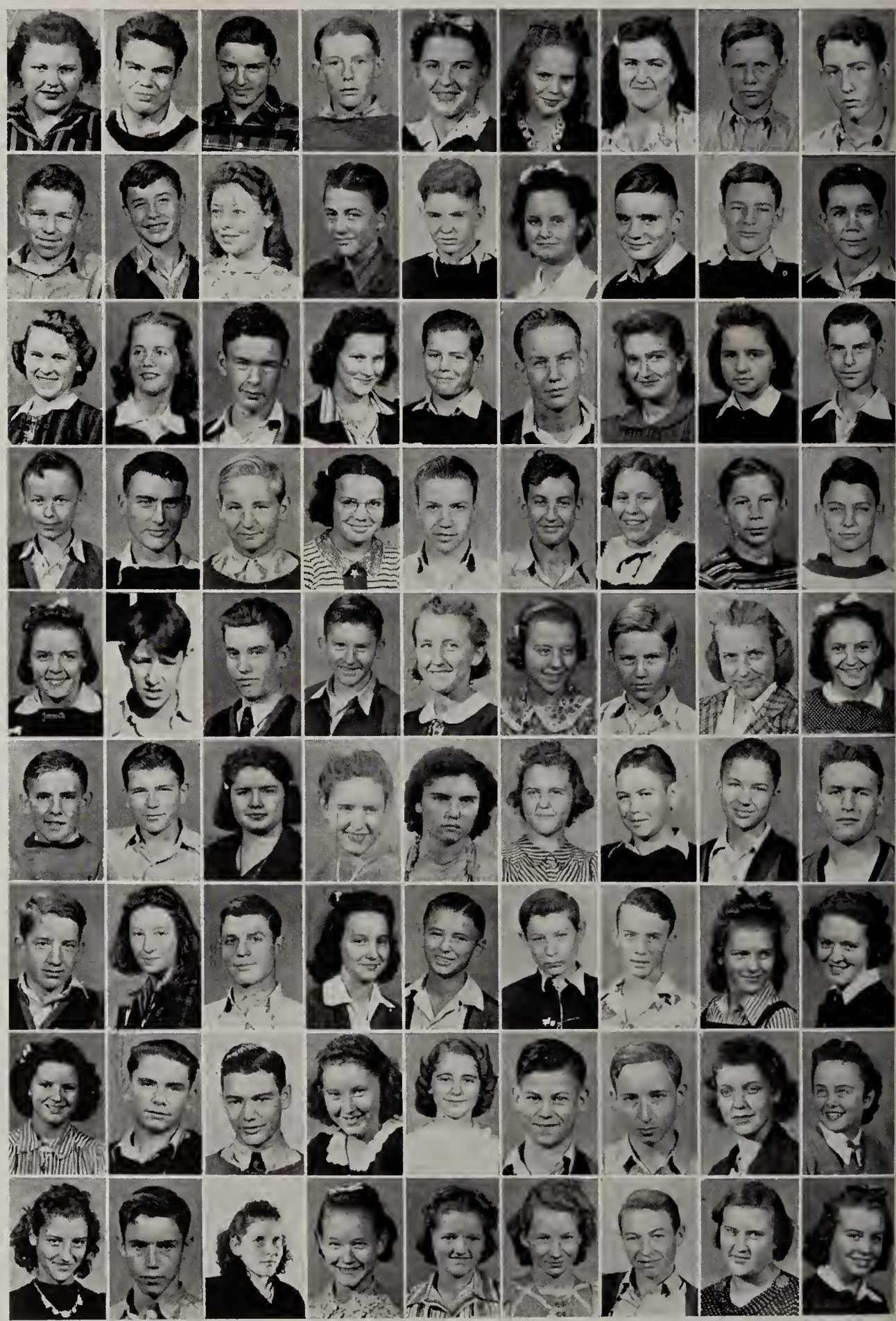

GOT SOMEPLACE . . .

# FRESHMEN

Row 1. Martendale, J. May, H. May, V. May, Miller, E. Moore, R. Moore, Morrical.

Row 2. Murphy, Mustard, Myers, M. Myers, McDaniels, McIntyre, R. Needler, R. Needler.

Row 3. O'Connel, Owens, Pattison, Pope, Reed, Reidy, Rhine, Rogers.

Row 4. Rhodes, Schache, Schmidt, R. Schmidt, Schwartzkopf, Schultz, Schwartzkopf, Schrack.

Row 5. Sills, Simison, E. Smith, I. Smith, Snyder, Stallsmith, Steinhilber, Stone.

Row 6. Stout, Stump, Sutton, Tatman, Taylor, Timmons, Townsend, J. Townsend.

Row 7. Tucker, Verona, Weseli, West, Whitaker, Williams, Willman, J. Willman.

Row 8. Wilson, Wimmer, Woolard.

Row 9. Worthen, Zern, Booher (Sophomore).

---

Officers: Myers, Needler, Burns, Murphy.
Sponsors: Benson, Elzey.

# EIGHTH GRADE . . . . WE'RE

Row 1. Almon, Amos, Anderson, Belle, Bennett, Bonham, Bonham.

Row 2. Bowdell, Boyles, Brock, Brothers, Buffenbarger, Burnsworth, Carmichael.

Row 3. Cheeseman, Clark, Cook, Crouse, Dalton, Dardine, Darst.

Row 4. Davis, Deerduff, Driver, Durr, Elwood, Fields, Flatter.

Row 5. Flynn, Frahm, Futrell, Gardner, Garr, Goodwin, Grover.

Row 6. Gross, Hammitt, Hawthorne, Haynes, Howard, Huggins, Hyde.

Row 7. Inman, Jones, Knecht, Lambert, Landaker.

Row 8. Landis, Landis, Long, Lazadder, Lynch, Maddox, Markin.

# COMING . . . . EIGHTH GRADE

Row 1. Martin, Medler, Miller, Moore, Musselman, McDermitt, McCaffrey.

Row 2. McCaffrey, McConey, P. McCune, McGeath, Neff, E. Overmyer, D. Overmyer.

Row 3. Overmyer, Perry, Pooler, Price, Pruden, Reichenbaugh, Reynolds.

Row 4. Roach, Sebring, Simms, Smith, Snow, Slater, Stroud.

Row 5. Sutton, J. Tatman, M. Tatman, M. Terry, R. Terry, Thornburgh, Tucker.

Row 6. Vanhorn, Warner, Waters, Welsh, Whitacker, Wilson, Wine.

Row 7. Winget.

Row 8. Wisecup.

---

Officers: Stroud, Howard, Flynn, Boyles.
Sponsors: Mr. Modlin, Miss Nesbit.

# SEVENTH GRADE . . . JUST THE

Row 1. Jones, Atkinson, Baker, Balle, Boston, Bell, Black.

Row 2. Blopely, Blakley, Boher, Carmichael, Chency, Cline, Cook.

Row 3. Cooper, Crimmel, Daniels, David, Denton, Dodds, Elliott.

Row 4. Elliott, Elwood, Englehart, Florence, Futrell, Pace, Gilbert.

Row 5. Gorecher, Gough, Green, Guy, Hackney, Hardwick, Harmon.

Row 6. Hines, Howard, Howell, Jones, Jenkins, Jetmore, Johnson.

Row 7. Johnsonbaugh, M. Jones, B. Jones, King, Kriegbaum, Love, Mahorney.

# BEGINNING . . . SEVENTH GRADE

Row 1. Martin, Medler, Miller, Mooris, Mustard, McFeeley, McKee.

Row 2. Mooris, Norris, O'Connell, Overmeyer, Parks, Peters, Peterson.

Row 3. Philebaum, Ridgway, Robinson, Roderick, Royce, Shady, Shores.

Row 4. Sills, Simmons, Slater, Stiffler, Sutton, Thomason, Tomlison.

Row 5. Tucker, Tudor, Wallace, Ward, Wikel, Williams, Wilson.

Row 6. Wine, Wishon, Wood.

Row 7. Woolard, Workman, Yencer, Stout.

---

Officers: Carmichael, McKee, Johnson, Gough.

Sponsors: Miss Chalfant, C. Parks.

# . . . STUDENT LEADERS AND

Our Agriculture Club president, Merrill Stanley.

Dick Lyons, president of French Club.

Busy Science Club president, Walter Markin.

Bill Ervin, capable Student Council president.

Much work for our president of Girl Reserve, Anna J. Rich.

Athletics, we love you—Marsha Moore, president of G. A. A.

Dick Anderson, president of the Nature Study Club.

Much responsibility is held by the president of Hi-Y, Joe Bonham.

Our efficient boxer of trees, the president of the Social Science Club, Junior Girod.

Harold Cheney finds history very interesting . . . president of the History Club.

Bob Murphy, president of the Mathematics Club.

# OUR

# CONTEST WINNERS of . . .

Our Senior Magazine Campaign winners . . . Maxine Shawhan, Thelma Wilson, Gretchen Mecklenburg, Martha Thomas, Francis Garr, Jack Kimball, Clayton Stump, and Morris Hayden, captain.

The "corn husking champ" of '41, William Maddox, Jr. The Latin contestants, Evelyn Ann Schiedler, Bob Telle, Marjorie Hardwick.

Bill Ervin . . . geometry contestant in the 1940 contest. Frances Garr, winner in the 4-H Judging Contest on Room Improvement . . . Blackford County.

Marjorie Moore enjoyed a pleasant trip to Chicago this spring in honor of her high standings in Junior Leadership in the 4-H Club of Carney School . . . sponsored by the Citizens State Bank.

Maralyn Canaday, Vera Stump, Helen Miller . . . contestants in the Beginning Shorthand Contest.

Business Knowledge Contest held at Muncie . . . contestants were Joe Bonham, Roberta Canter, and Maxine Shawhan.

Oratorical Contest . . . contestants were Mary Monfort, Roberta Canter, and Harold Mills . . . Harold won trophy . . . sponsored by American Legion . . . supervisor, Mr. Benson.

Phyllis Myers, Roberta Canter, Pauline Reamer . . . top "typists" in Advanced Typing . . . competed in contest at Muncie.

Geometry contestants . . . Bob Telle, Evelyn Ann Schiedler, and Clifford Risley.

Bill Bunch, Joe Bonham, Roberta Canter, Jim DeWitt . . . participated in the Business Knowledge Contest . . . held in Muncie.

The Advanced Shorthand contestants . . . Rosalie Brogneaux, Jean Charnley, Maxine Shawhan . . . held in Muncie.

Jim Beeson, Walt Markin, Bob Shawhan, Joe Bonham, Bob Johnson competed in foul tourney . . . Bob Shawhan was high score man.

Participants in Beginning Typing Contest . . . Bob Cronin, Elsie Clamme, and Gloria Pruden . . . alternative, Melva J. Sussman.

Latin contestants . . . Bob Secrest, Roberta Good, and Bob Telle.

H. C. H. S.

# FRIENDS WE ALL KNOW

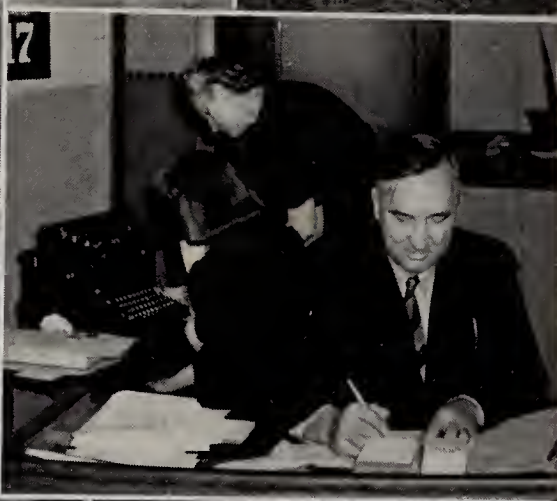

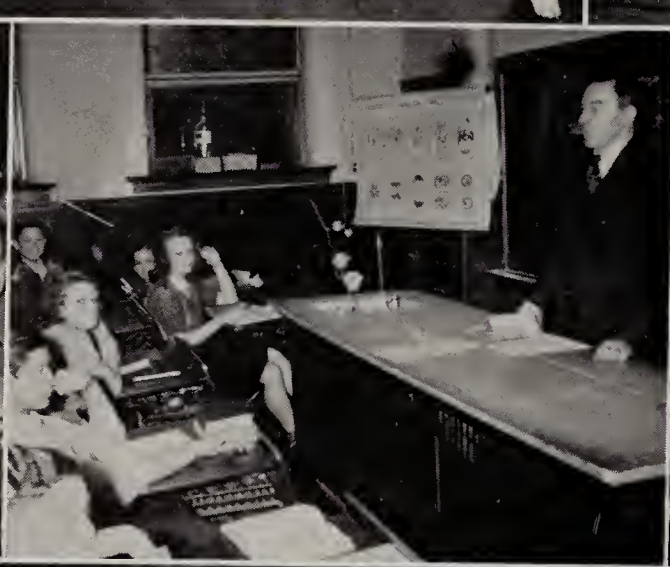

# Our Activities

# OUR LONG AWAITED . . . JR.-SR. PROM

Looking forward to the main events of the year . . . Jr. Sr. Banquet and Prom . . . something new . . . something different . . . something to be remembered . . . students and faculty enjoyed the banquet held May 16 at the United Brethren Church . . . beautiful decorations . . . enjoyable entertainment furnished by Alfred Markin, Cleola Lord, Bud Brinkerhoff, and Jr.-Sr. class members, Jean Headley, Mary L. Schiedler . . . group singing by all . . . Mr. Raymond Maddox as the speaker . . . Prom was held May 10 . . . in school gym . . . beautifully decorated as flower garden . . . music furnished by Skeets Alexander and orchestra . . . large attendance . . . mad-cap rush for dances . . . excitement . . . hearts beating waltz time under beautiful formals and new suits . . . all ended with light hearts.

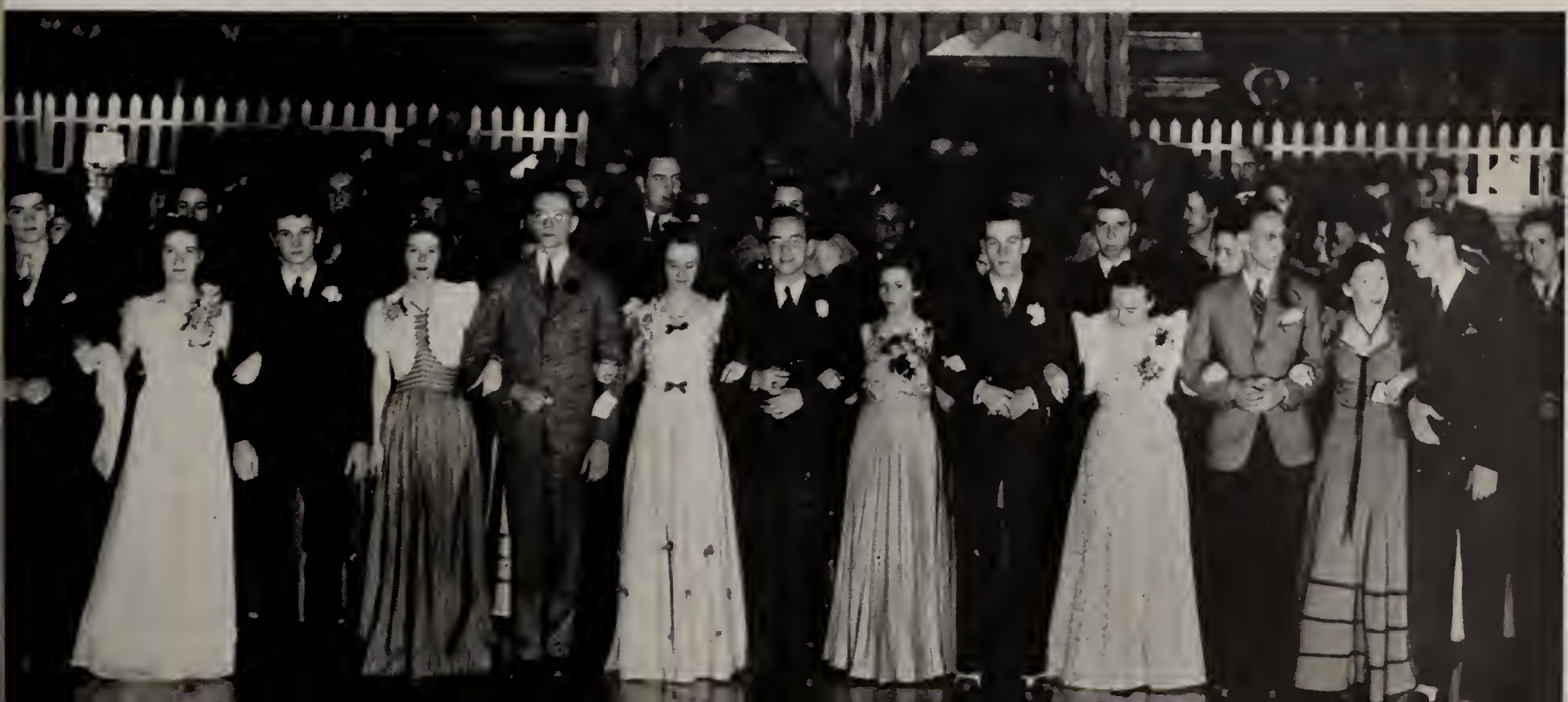

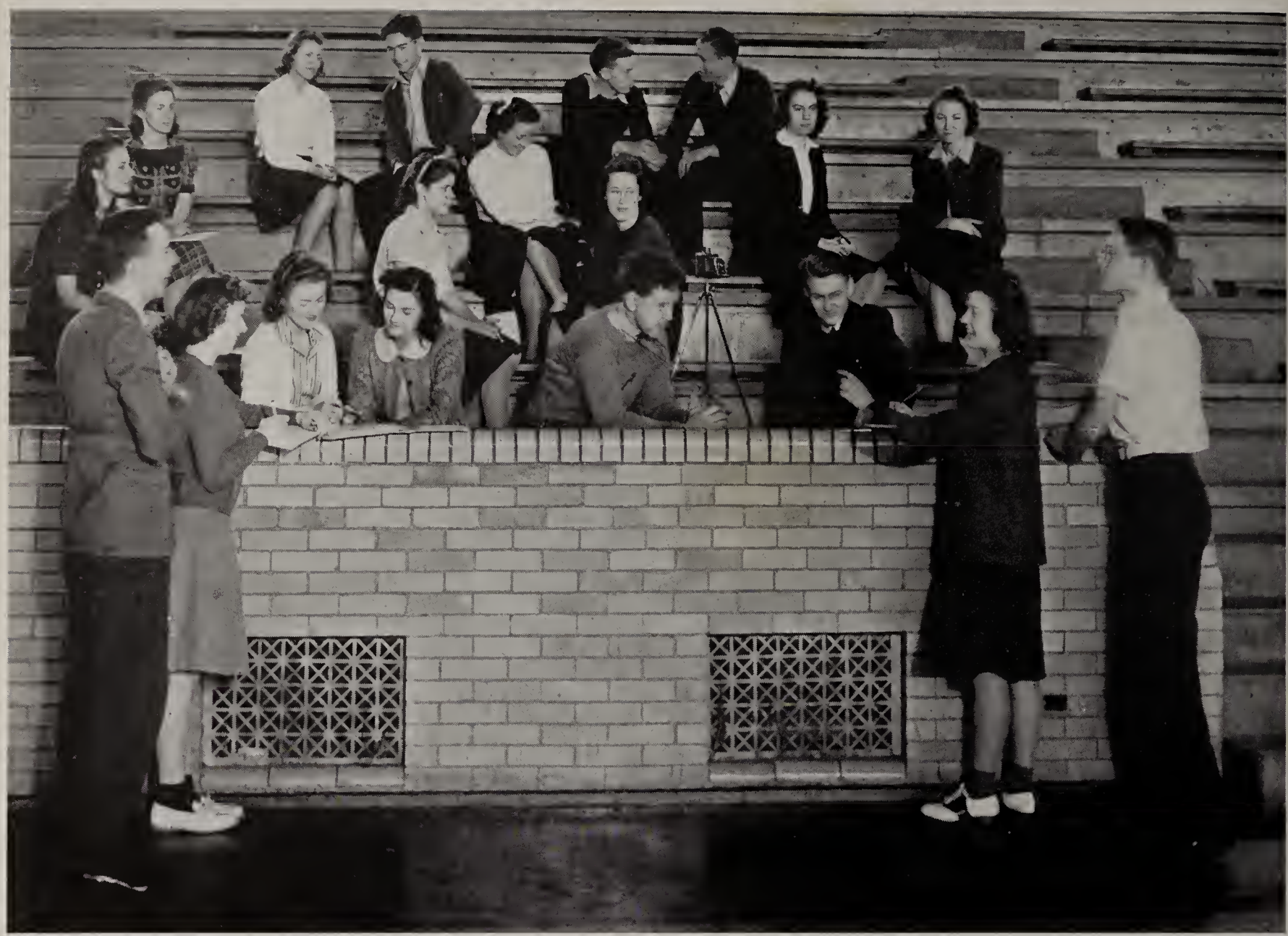

**In editing a yearbook we found much to do . . . planning a suitable budget . . . preparing a dummy . . . pasting pictures . . . visits from the engraver . . . more work . . . Retro campaign . . . preparing copy . . . choosing cover . . . final touches here and there . . . sending copy to the printer . . . and at last we have striven to publish a Retro you will all be proud of.**

# RETRO STAFF

Editor-in-Chief ..... *Ruth Russell*
Assistant ..... *Walter Markin*
Business Manager ..... *James McCune*
Assistant ..... *Dorothy J. Buckles*
Faculty Editor ..... *Gladys Edwards*
Assistant ..... *Roberta Canter*
Senior Editor ..... *Anna J. Rich*
Assistant ..... *Betty Doster*
Classes Editor ..... *Paul Pemberton*
Assistant ..... *Ruth Miller*
Girls' Sports Editor ..... *Frances Garr*
Assistant ..... *Ruby Trussel*
Boys' Sports Editor ..... *Don Shrock*
Assistant ..... *Joe Ruble*
Activities Editor ..... *Harold Mills*
Assistant ..... *Melva J. Sussman*
Features Editor ..... *Phyllis Myers*
Assistant ..... *Patricia Mauller*
Art Directors ..... *Mary Brandt, Hazel Colbower*
Photography ..... *Maurice Hayden, Joe Diehl*
Faculty Adviser ..... *R. S. Parks*

# THE 1940 EXHIBIT

ARTS . . . INDUSTRIAL ARTS . . . HOME EC.

The 1940 Arts Exhibit . . . one of the best . . . much preparation . . . finishing touches on furniture . . . tables prepared . . . student's ability to cook and bake shown . . . preparing clothing . . . furnishing decorations . . . demonstrations given . . . students out of classes . . . exhibit open to the public . . . parents visit school . . . straightening up after all was over . . . fun for all.

# SENIOR CLASS PLAY . . . . . .

# . . MR. PIM PASSES BY

George Marden, typical Englishman, set in his ideas and rooted to his forefathers' ideals . . . wife, Olivia, gay and modern, tries to help George's niece, Dinah, in her love affair with Brian Strange, young artist . . . Brian and George disagree . . . Olivia's former marriage to Jacob Telworthy unsuccessful . . . husband supposedly dies in Australia . . . Carraway Pim, absent-minded, calls on George for reference . . . Dinah relays family history . . . Pim, absently-mindedly, connects Dinah's story with his own . . . tells George he met Jacob Telworthy whom he knew in Australia . . . upsets household . . . Aunt Julia demands an annulment of the marriage . . . Pim returns and says that the man he knew had died and later says the man wasn't Telworthy at all . . . second proposal . . . marriage of Dinah and Brian sanctioned . . . CAST . . . George Marden, *Jim McCune* . . . Olivia, *Margaret Bowen* . . . Mr. Pim, *Ralph Gilbert* . . . Dinah, *Ruth Russell* . . . Brian Strange, *Harold Mills* . . . Aunt Julia, *Phyllis Myers* . . . Maid, *Patricia Mauller.*

# JR. CLASS PLAY . . . 1940

## "Mignonette"

A beautiful story of the old and new South . . . aged Jonathan Mills purchases home of Mignonette Deardon, his lover, from Mammy Lou . . . has settled down to spend the rest of his days with his granddaughter, Rose . . . Rose, young and lovely, falls in love with Justin Halliday . . . Jonathan discovers Justin is a grand-nephew of David Frames, the man who took Mignonette from him, thus forbidding Rose to marry Justin . . . Rose, torn between love of her grandfather and love for Justin, receives Mignonette's long hidden dairy . . . dairy unfolded in Rose's dream . . . true reason for Mignonette's giving up Jonathan revealed . . . Jonathan is reconciled . . . gives Rose and Justin his blessings . . . CAST . . . Annabelle Higgins, *Maxine Shawhan* . . . Stella Boggs, *Melva Jean Sussman* . . . Esmeralda Brown, *Dorothy June Buckles* . . . Hannah Splivens, *Rosalie Brogneaux* . . . Deacon Parker, *Joseph Bonham* . . . Mammy Lou, *Roberta Canter* . . . Jonathan Mills . . . *James McCune* . . . Rose Mills, *Ruth Russell* . . . Justin Halliday, *Walter Markin* . . . Mignonette Deardon, *Margaret Bowen* . . . Elizabeth Maxwell, *Mary Monfort* . . . Lou, *Gladys Edwards* . . . David Frames, *Bud Joyce* . . . Paul Deardon, *Norman Slater* . . . Anna Bryant, *Phyllis Myers* . . . Henry Spencer, *Marion Williams* . . . Alice Fox, *Alice Reamer* . . . Simon Clay, *Paul Pemberton* . . . Gladys Dyke, *Anne Jeanne Rich* . . . Thomas Mills, *Harold Mills* . . . Andrew, *William Sills.*

# "LEST WE

*SEPTEMBER 10—first day of school. Everybody's back, greeting old friends and meeting new ones. Also in this month: magician's program . . . Senior Class Officers elected . . . school parade at the fall fair (can we make it around the square?) . . . Senior magazine campaign started for financing the RETRO . . . program with birds . . . Juniors selected their rings and elected their class officers.*

*OCTOBER: Student Council members elected . . . Juniors hold a skating party . . . girls' health class journeys to Indianapolis . . . Riley Memorial Program . . . fire prevention discussion . . . Girl Reserve initiation . . . cast chosen for Senior Class play, "Mr. Pim Passes By." . . . school dismissed for Registration Day . . . grade cards given out — doesn't time fly . . . first Retro Staff meeting . . . two-day vacation due to Teacher's Institute . . . Mr. Murdock, the magician, entertained us . . . Junior Class benefit show.*

*NOVEMBER: opened the basketball season with a victory over Kendallville . . . club organization week . . . Admiral Byrd expedition movies shown . . . rousing pep session which resulted in our defeating Gas City . . . American Education Week . . . musical program . . . Senior Class Play . . . Airedales defeated Pennville . . . Thanksgiving holiday . . . Mrs. Biddle talked to the girls . . . individual pictures distributed.*

*DECEMBER: grade cards for second six weeks period . . . Mr. Marshall, essayist, here . . . Senior Class party . . . Girl Reserves-Hi-Y Christmas party—dolls and toys for the Legion . . . school dismissed for Christmas vacation.*

*JANUARY: back to school after vacation . . . F. L. Dennis, Dayton, Ohio, presented by the churches of Hartford City . . . very interesting demonstration with liquid air . . . Indian family gave program . . . gyroscope demonstration . . . end of first semester.*

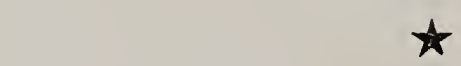

"Our America" . . . sacred and patriotic musical pageant . . . Father Time and Statue of Liberty . . . witness happiness of the children of this land when they celebrate the holidays of the American calendar . . . New Year, Lincoln's Birthday, Valentine's Day, Washington's

# FORGET"

*FEBRUARY: representative from Indiana Central talked to Seniors . . . Harold Mills wins oratorical contest . . . Science and History Clubs went to Indianapolis and saw the legislature in action (several politicians are born) . . . Retro campaign . . . hearing tests given . . . city schools unite for sacred and patriotic pageant . . . Junior Class party . . . Abraham Lincoln program . . . Dramatic Club entertains Montpelier . . . Sectional Tourney—Portland walks off with the honors.*

*MARCH: Dr. Rice spoke at health program . . . Seniors decided on blue caps and gowns for graduation . . . Indiana University Band demonstrated their ability for us . . . Seniors won class basketball tourney . . . club pictures taken for our yearbook . . . Miss Kerner, contralto, gave a delightful program . . . the Junior Class play, "The Dark House," had us all on pins and needles . . . had excellent program of violinists . . . Senior Class carnival and circus . . . math and Latin contests . . . Freshman Class party . . . knitting classes going strong . . . Sophomore Class play.*

*APRIL: Boys' health class went to Indianapolis . . . Senior Conference Day gave us a chance to discuss vocations and colleges . . . two days of spring vacation gives us an opportunity to catch our breath before the final rush of events . . . band goes to Converse for district contest . . . Hi-Y Best Girl Banquet . . . Junior-Senior Mixer.*

*MAY: state band contest here—what a busy time . . . Girl Reserve Best Boy Banquet . . . and the closing activities of the school year—Junior-Senior banquet and dance . . . Baccalaureate with the Reverend McCune speaking . . . Class Day—Retros distributed! . . . Bishop Hughes of the Methodist Church speaks at Commencement —for the Seniors, the end of one world and the beginning of another . . . books are put in the attic for another summer's vacation!*

PHYLLIS MYERS, *Features Editor.*

PATRICIA MAULLER, *Assistant.*

Birthday, Saint Patrick's Day, Easter, May Day, Flag Day, Independence Day, Thanksgiving, Christmas—all portrayed . . . voices, Margaret Bowen, Mr. Davis . . . directed by Miss Nesbit, Mrs. Petres.

## ORCHESTRA . . .

D. Archer, J. Boyles, M. Brandt, D. Buckles, *vice president,* B. Bunch, C. Casterline, J. Garver, *treasurer,* J. Hayden, M. Hayden, L. Haynes, P. Hendricks, *president,* R. Henley, V. Johnson, B. Kline, G. Mecklenburg, J. Montgomery, F. Pope, *librarian,* A. Rich, *secretary,* B. Secrest, B. Simison, L. Sprowl, J. Stallsmith, S. Townsend, E. Turner, P. Werry, M. Whitlock.

## JR. BAND . . .

J. Alexander, G. Bolner, J. Boyles, T. Church, B. Crimmel, C. Crumrine, B. Daniels, M. Dixon, B. Ducy, G. Farling, R. Farling, J. Gough, G. Guy, B. Howard, W. Hutson, D. Jones, M. Jones, B. Kreigbaum, G. Leech, H. Miller, B. McColly, W. McIntyre, J. Parks, J. Pruden, C. Ridgway, D. Risinger, J. Rosenbaum, M. Secrest, A. Shoup, E. Smith, D. Snow, O. Wallace, N. Wilhems, R. Wine, B. Musselman, F. Kirkpatrick, N. Morris, B. Willman, F. Gray, N. Hawn, B. Hildebrand, S. Hyde, R. James, B. Linder, B. LaMott, P. May, M. Pugh, D. Rusk, C. Suite, B. Markins, J. Newhouse, M. Cronin, B. Dee, M. Huffman, *Student Director;* B. Hammitt, *Drum Major;* B. Cox, M. Huffman, P. McCune, L. Rinard, *Drum Majorettes.*

## GLEE CLUB . . .

M. Anderson, M. Andre, M. Baker, L. Bergdoll, R. Bell, M. Blakely, L. Bowdell, M. Boyles, M. Burns, J. Burnsworth, M. Campbell, C. Carmichael, M. Cheney, A. Clark, E. Cline, M. Cline, J. Cooper, M. Coronato, H. Courtwright, J. Crouse, P. Crouse, J. Darst, B. Denton, M. Dixon, J. Dodds, R. Dodds, B. Doster, M. Dubois, G. Edwards, D. Elwood, D. Everhart, B. Cook, M. Felger, B. Fields, J. Flynn, B. Fulton, M. Fulton, M. Futrell, M. Futrell, B. Futrell, P. Gardner, R. Good, E. Gosnell, L. Haag, G. Hammitt, B. Hammitt, M. Hardwick, S. Harvey, H. Honey, J. Honey, N. Hoehammer, J. Howell, M. Huggins, A. Hawthorne, R. Hubbard, N. James, M. James, M. Johnson, M. Kerlin, S. King, E. Landacre, R. Lipp, T. Lynch, P. McCune, P. McCune, J. McGeath, L. Maddox, J. Maddox,

J. Mahorney, P. Mahorney, L. Mannix, V. Markins, M. Martella, M. Meddler, D. Miller, H. Miller, E. Morris, N. Morris, D. Murphy, V. Myers, J. Needler, R. Meedler, G. Newberry, B. Norris, B. O'Connell, M. McCaffrey, J. Perry, G. Peters, E. Pope, B. Price, K. Price, J. Rawlings, A. Reynolds, M. Rhine, M. Robinson, S. Roderick, L. Roach, V. Royce, E. Saunders, L. Lynch, G. Schultz, L. Stottler, A. Stout, D. Schwartzkopf, P. Schweir, V. Sills, V. Sills, M. Stiffler, R. Strine, M. Sutton, M. Sutton, J. Smith, V. Sprague, A. Stout, S. Tatman, B. Thomas, B. Vallad, W. Waters, E. Wikel, M. Williams, H. Wilson, B. Wishon, B. Woolard, P. Workman, F. Baker, M. Brothers, A. Bennett, V. Davis, R. Dutton, P. Fields, V. James, P. King, J. Knecht, R. Miller, J. Snow, B. Spencer, D. Wentz, J. Whitaker, D. Williams, M. Wilson, L. Winget,

R. Tudor, F. Pope, F. Miller, J. Yencer, A. Booher, R. Wilkens, R. Dodds, C. Dodd, D. Wilson, D. Johnsonbaugh, R. Hardwick, B. O'Connell, R. Crawford, R. Jenkins, R. Reynolds, R. Whitecotton, J. Wiscup, R. Schultz, M. Williams, M. Headley, R. Lawbert, R. Brock, G. Cook, D. Frahm, J. Myron, D. Jalmore, B. Jones, B. Landis, J. Landis, B. Marin, W. Miller, G. Mills, P. Norris, C. Smith, R. Terry, B. Wagner, J. Allmon, M. Atkinson, J. Bell, P. Cooper, O. Dearduff, B. Elwood, H. Fuller, B. Hackney, L. Haynes, J. Long, J. Moore, L. Overmyer, J. Tatman, J. Reichenbaugh.

# SENIOR BAND

D. Anderson, D. Archer, B. Beeson, M. Brandt, J. Brothers, S. Brown Jr., B. Bunch, J. Burns, Wm. Carmichael, C. Casterline, D. Cheesman, B. Clark Jr., P. Cooper, J. Dolan, J. Dolan, G. Edwards, M. Farling, B. Fields, H. Frazier Jr., I. Girod, H. Green, P. Guy, J. Hayden, M. Hayden, L. Haynes, D. Helms, P. Hendricks, A. Howard, L. Hyde, V. Johnson, D. Jones, M. Jenner, J. Kimball, B. Kline, E. Landis, B. Long, E. Markins, W. Markin, M. McColly, P. McCune, J. McCune, G. Mecklenburg, J. Montgomery, B. Murphy, D. Murphy, M. Myers, B. Overmyer, R. Piquet, F. Pope, V. Pownall, A. Rich, V. Rich, V. Ridgway, C. Risley, E. Schiedler, G. Schwartzkopf, B. Secrest, B. Shawhan, B. Simison, J. Smith, L. Sprowl, D. Stroud, E. Stroud, M. Sussman, B. Telle, S. Townsend, E. Turner, P. Werry, H. Weseli, L. Weseli, D. Wilson, F. Worthen.

Flag Twirlers: M. Burns, R. Good, S. Harvey, M. Kriegbaum, J. Mahorney, B. Reidy.

Officers: J. C. Lucas, director . . . P. Hendricks, Captain and Student Director.

Walt Markin . . . Drum Major.

Gretchen Mecklenburg . . . Assistant.

Majorettes . . . Janice Hayden, Marilyn Jenner.

1st Lieutenants . . . D. Archer, M. Hayden.

2nd Lieutenants . . . P. Werry, L. Sprowl.

Master Sergeant . . . J. Burns.

Staff Sergeant . . . P. Guy.

Corporals . . . L. Weseli, F. Pope, B. Secrest, J. Brothers.

Librarian . . . J. Dolan.

# HI-Y

HI-Y OFFICERS

Joe Bonham, President
Jim Maddox, V. President
Paul Werry, Chaplain
Joe Diehl, Treasurer

Sponsor—Benson

First Row—Hayden, McCune, Mills, Bonham, Mr. Benson, Diehl, Schweir, Shrock, Cooper.

Second Row—Burns, Brothers, Beason, Moll, Cheney, Werry, Overmyer, Waters, Headley, Shawhan, Pemberton.

Third Row—Wilcoxin, Frahm, Dolan, Telle, Risley, Girod, Sills, Wiles, Scot, Wilson.

Fourth Row—Brock, Joyce, Dolan, Mills, Guy, Wesli, Hoover, Slater, Bowman, Pruden, Ducy.

Fifth Row—Helms, Townsend, Murphy, Schantz, Wentz, Fields, Lyons, Cronin, Gardner.

Sixth Row—Ford, Gilbert, LeFevre, Markin, Johnson, Coats, Miller.

# GIRL RESERVE

GIRL RESERVE OFFICERS

Anna J. Rich, President
Marjorie Boyles, V. Pres.
Helen Honey, Secretary
Judith Rawlings, Treas.

Sponsor—Pearson

First Row—Schiedler, Buckles, Musselman, Rawlings, Rich, Miss Pearson, Boyles, Honey, Myers, Doster, Needler.

Second Row—Sills, Taylor, Fisher, Wingett, Risinger, Pruden, Timmons, Hammitt, Markins, Saunders, Schweir.

Third Row—Wrestler, Charnley, Brogneaux, Girod, Harvey, McCaffrey, Bennett, Hoehammer, Miller, Oswalt, Tritle.

Fourth Row—Hart, Martelle, Darst, Honey, Clamme, Howard, Thomas, Sills, Fulton, Campbell.

Fifth Row—Duffey, Day, Lambiotte, Crouse, Carll, Gable, Shawhan, Edwards, Russell, Canter, Wilson.

Sixth Row—Pursley, Newberry, Piquet, Farling, Mannix, Baker, Andre, Bowen, Garr, Moore, Markins, Mauller.

Seventh Row—Royce, Price, Crouse, Sprague, Maddox, Cooper, Russell, Monfort, Tatman, Mecklenburg, Johnson.

Eighth Row—Mannix, Johnson, Williams, Schmidt, Clamme, Garver, Haag, Overbyer, Scott, Reamer, Smith, McColly, Sussman.

## G. A. A.

First Row—Everhart, Tatman, Pruden, Mrs. Herbaugh, Markins, Wingett, Crouse.

Second Row—Shultz, Fulton, Williams, Markins, Bergdoll, Cheney, Gosnell.

Third Row—Cline, VanHorn, Garr, Baker, Price.

## French Club

Lower Row—Gross, Mecklenburg, Fields, Miss Fee, Lyons, Pattison, Mills.

Second Row—Harden, Duffey, Risinger, Timmons, Beeson, Hayden, Owens, Coats.

Third Row—Canaday, Stout, Bergdoll, Stallsmith, Rhoades, Johnson, Royce, Mannix, Darst.

Fourth Row—Townsend, Shrack, Lefever, Brandt, Gilbert, Pruden, Hendricks, Carmichael.

## Latin Club

Lower Row—Miss Harter, Rogers, Wrestler, Johnson, Secrest, Good, Telle, Maddox, Henly, Harvey.

Second Row—Moore, Fields, Brothers, Risley, Guy, Montgomery, Flatter, Frazier, Bell.

Third Row—Townsend, Helms, Bonham, Burns, Dolan, Murphy, Schweier, Stroud, Anderson.

Fourth Row—Burns, Miller, Honey, Schiedler.

Fifth Row—Mahorney, Pickett, Girod, Newberry, Cline, Bennett, Crouse, Willman, Sprague, Kerlin, Willman, Bantz, Ball, Vallad, Hayden, Price.

Sixth Row—Kreigbaum, Dodds, Hullinger, Markin, Sills, Fuller, Howard, Schwartzkopf, Jenkins, Murphy, Needler, Schmidt.

Seventh Row—Raidy, Mannix, Dodds, Gosnell, Taylor, Barker, Wilson, Hardwick, Felger, Mabitt, Schwartzkopf.

## Officers and Sponsors

### G. A. A.

Officers: Marsha Moore, *President;* Gloria Pruden, *Sec.-Treas.*

Sponsor: Herbaugh.

### French Club

Officers: Dick Lyons, *President;* Tom Fields, *V. Pres.;* Gretchen Mecklenburg, *Sec.;* Jane Pattison, *Treas.*

Sponsor: Fee.

### Latin Club

Officers: Roberta Good, *Praetor;* Ruth Henley, *Scriba;* Bob Rodgers, *Quaestor.*

Sponsors: Harter, Clark.

## Science Club

Lower Row—Crouse, Sussmann, Markins McColly, Beason, Myers, Telle.

Second Row—Garr, Monfort, Turner, Moll Rich, Weary, Shawhan, Bowen, Moore.

Third Row—Mills, Hardin, Gilbert, Mc Cune, DeWitt, Hayden, Dolan.

Fourth Row—Hoover, Stroble, Pemberton Brandt, Telle.

## Student Council

Lower Row—J. B. Good, Weseli, Schweier, Irvin, Coons, Hendricks, Warner.

Second Row—Michael, Johnson, Risinger, Pruden, Schiedler, Smith, Bennett.

Third Row—Clark, Wagner, Gross, Schweier, Brothers, McKee, Good.

Fourth Row—Barton, Flynn, VanHorn, Le-Fevre, Stroud, Johnsonbaugh.

## Social Science Club

Lower Row—Doster, Shrock, Girod, Benson, Moll, Mauller, Reamer.

Second Row — Bonham, Joyce, Headley, Charnley, Overmyer, Risinger, Timmons, McCune, Diehl.

Third Row—Edwards, Monfort, Buckles, Thomas, Gables, Shawhan, Tatman, Russell, Sussman.

Fourth Row—Clamme, Myers, Robinson, Sills, Johnson, Brogneaux, Canter, Wilson.

OFFICERS AND SPONSORS

SCIENCE CLUB

Walt Markin ..... *President*
M. J. Sussmann ..... *Vice President*
Martha McColly ..... *Secretary*
Jr. Beason ..... *Treasurer*
Telle, Crouse ..... *Sponsors*

STUDENT COUNCIL

Bill Ervin ..... *President*
Mamie Coon ..... *Vice President*
Patty Schweier ..... *Sec.-Treas.*
Good, Warner ..... *Sponsors*

SOCIAL SCIENCE CLUB

Junior Girod ..... *Presiden*
Bob Moll ..... *Vice Presiden*
Patty Mauller ..... *Secretar*
Ruby Trussell ..... *Treasure*
Benson ..... *Sponso*

## History Club

Lower Row—Dolan, Schmidt, Honey, Burns, Miss Elzey, Chaney, Miller, Needler, Mills.
Second Row—Lyons, Wiles, Roderick, Bonham, Ervin, Waters, Werry, Cronin, Gilbert.
Third Row—Helms, Townsend, Ducy, Brothers, Dolan, Murphy, Schweier, Montgomery, Gardner.
Fourth Row—Honey, Scheidler, Harvey, Piquot, McCaffrey
Fifth Row—Sills, Johnson, Newbery, Crouse, Fisher, Williams, Taylor, Sills, Howard, Price, Sprague, Cooper, Royce, Maddox, Carrell, Girod.
Sixth Row—Darst, Boyles, Rawlings, Fulton, Oswalt, Schweier, Bennet, James, Andre, Russell, Streib, Futrel.
Seventh Row—Wilson, Stroble, Lambiotte, Tritle, Pursley, Musselman, Crouse, Farling, Coats, Hoehamer, Cooper, Felger.
Eighth Row—Pruden, Ford, Good, Bolner, Lefever, Scott.

## Mathematics Club

First Row—D. Murphy, Townsend, Gilbert, Jack Dolan, Miss Pearson, B. Murphy, Cronin, Helms, Price.
Second Row—J. Willman, Ford, Stump, Burns, Moll, Rich, Bonham, Roderick, Good, Rhine, June Willman.
Third Row—Brothers, Felger, Risley, Overmyer, Telle, Johnson, Pemberton, Frahm, Clark, Brock, Rogers.
Fourth Row—Sills, Mahorney, Reidy, Miller, Scheideler, Myers, Bunch, Wilcoxin, Stroud, Crumrine, Englehart, Moore.
Fifth Row—Mannix, Dodds, Gosnell, Hardwick, Girod, Harvey, Honey, McCaffery, Piquet, Newberry, Garr, Wentz.
Sixth Row—Cline, Crouse, Hayden, Kreigbaum, M. Burns, R. Good, H. Mills, Henley, B. Bonham, McDaniels, Stump, Pope, Clamme, Smith.

## Nature Study Club

First Row—G. Schwartzkopf, Bell, Clark, Anderson, Parks, Mahorney, Gross, Carmichael, Frazier.
Second Row—Simison, Rogers, Harpst, Verona, Fuller, Rhine, Moore, Fields, Bennett, Crumerine.
Third Row—D. Coons, Wimmer, Miller, Kriegbaum, Hayden, Ball, Burns, Henley, Pope, Fulton, Martindale.
Fourth Row—LeValley, O'Connell, Jenkins, Canter, Bantz, Hunnaman, Murphy, D. Schwartzkopf.
Fifth Row—M. Myers, Brown, Casterline, Burgess, Whitaker, Hill, L. Coons, D. Myers.
Sixth Row—Sills, Worthen, Amos, Morrical, Davis, Smith, Needler, Englehart.

OFFICERS AND SPONSORS:

HISTORY CLUB

Haorld Chaney ..... *President*
Jack Burns ..... *V. President*
Joanne Honey ..... *Secretary*
Helen Miller ..... *Treasurer*
Elzey ..... *Sponsor*

MATH. CLUB

Bob Murphy ..... *President*
Bob Cronin ..... *Vice President*
Ralph Gilbert ..... *Secretary*
Jack Dolan ..... *Treasurer*
Pearson ..... *Sponsor*

NATURE STUDY CLUB

Dick Anderson ..... *President*
Fred Gross ..... *Vice President*
Jane Mahorney ..... *Secretary*
Bob Clark ..... *Treasurer*
C. Parks ..... *Sponsor*

## Dramatic Club

First Row—Kimball, Diehl, Bonham, Shawhan, Bowen, Duncan, Schwier, Edwards, H. Miller, Needler, F. Miller.

Second Row—Duffey, Hammitt, Johnson, Taylor, Fisher, Joyce, Overmeyer, Cheney, Ervin, Pruden, M. Coons, V. Clamme, Doster.

Third Row—Spencer, Rawlings, Boyles, Fulton, Oswalt, Buckles, James, Andre, Gosnell, Hullinger, Fuller, Hardwick, Jenner.

Fourth Row—Rogers, Sills, Pursiful, Honey, Farling, Hochammer, Tritle, J. Cooper, Carrel, Cambell, Garver.

Fifth Row—Reamer, Booher, Mauller, Tatman, Helm, Gable, T. Wilson, Hart, Day.

Sixth Row—R. Johnson, Canada, Wentz, Lambiotte, Pursley, Mussleman, Bolner, B. Russell, Crouse, R. Russell, Cantor, Moore, P. Cooper.

Seventh Row—Beeson, Y. Mannix, E. Clamme, L. Mannix, Morris, Wiles, Williams, Wentz, D. Wilson, Scott, Montgomery, Wolfe, Hubbard, O'Connel.

Eighth Row—Johnsonball, Fields, Cartwright, V. Lambert, Strine, J. Overmeyer, P. Lambert, Haag, I. Overmeyer, B. Coons.

## Agriculture Club

First Row—Moore, Love, Connelly, Williams, Stanley, Myers.

Second Row—N. Slater, Roderick, Michael. Twibell, Maddox, Stroble, Hornbaker.

Third Row—L. Slater, Pace, Bowman. Schmidt, Wilson, Cole.

OFFICERS AND SPONSORS:

DRAMATIC CLUB

Margaret Bowen ..... *President*
Patty Schweier ..... *Vice President*
Bernice Fisher ..... *Secretary*
Gladys Edwards ..... *Treasurer*
Mrs. Duncan ..... *Sponsor*

AGRICULTURE CLUB

Merrill Stanley ..... *President*
John Love ..... *Vice President*
Marion Williams ..... *Secretary-Treasurer*
Neil Moore ..... *Reporter*
Mr. Connelly ..... *Sponsor*

## Mid-Year Seventh Graders

First Row—Funk, Rawlings, Miller, Schultz, Coon, Pruden, Wilhems, Rains, O'Connell, Rice.

Second Row—Stone, Perry, Dixon, Covall, McCune, Morris, Lipp, Evilsizor, Hardwick, Baker, James.

Third Row—Campbell, Goldsberry, DuBois, Wentz, Schultz, Whitecotton, Coulter, Landis, Crawford, Gross.

Fourth Row—Willman, Atkinson, Reynolds, McIntire, Smith, Shady, Mills, Wagner, Dodds, Wilkins, James, Garver, Church.

# Our Sports

# THE
# KIWANIS SPORTSMANSHIP AWARD

WALTER MARKIN

## WINNER

Four years of honest endeavor and toil on the hardwood court . . . obeying training, excelling in sports and classroom . . . striving to better his school and community . . . clean sportsmanship . . . fighting spirit . . . friendly attitude toward one and all . . . his citizenship, scholarship, initiative and leadership have won for our good friend, Walter Markin, the 14th annual Kiwanis Sportsmanship Award . . . we congratulate him.

## Past Winners

1928 Robert Marchal
1929 Clyde Babbitt
1930 Byron Huggins
1931 Harry Bohr
1932 William Pettit
1933 Kenneth Dorton
1934 Richard Baugher
1935 William Crites
1936 Clyde Fulton
1937 Frank Wunderlin
1938 Eldon Campbell
1939 Eugene Alexander
1940 Max Wagner

# THE COACHING STAFF . . .

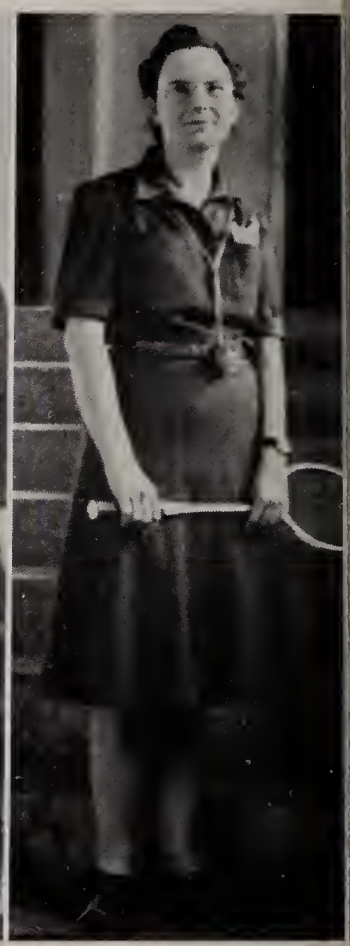

Coach Larry Imhoff comes to Hartford City with a rich background of coaching . . . had experience at Oberlin College, basketball and track . . . Purdue University, freshman ball . . . general athletic director for four years at North Liberty, Indiana . . . Mr. Imhoff is gifted with a fine singing voice.

Burl Shook, assistant coach and athletic director, directs the sports of those younger hopefuls of the Junior High School . . . is a graduate of Miami University . . . was active in baseball and basketball . . . was athletic coach at Liberty, Indiana for five years.

H. L. Crouse continues successfully to teach the boys in the sports of swimming and tennis . . . his life saving classes, they say, are really doing things.

Besides his major work in the Commercial Department, Clifford Kraning lends an experienced hand with boys' intramural athletics.

John Connelly . . . head of our Agriculture Department . . . skill in horse shoe pitching has tended to stimulate considerable interest in that comparatively new sport . . . directs sports of younger boys.

Mrs. Mary Ellen Herbaugh is completing her second year at Hartford High as the popular supervisor of girls' athletics and sports . . . girls have manifested a variety of interests in volley ball, basketball, swimming, with emphasis on life saving and general gymnastics.

# OUR AIREDALES

SEATED—Neil Gardner, Bill Long, Walter Markin, Jim Beeson, Bob Shawhan, Bob Johnson, Dick Lyons.

STANDING—Coach Imhoff, Raymond Gilbert, Frank Everhart, Gene Coats, Student Manager, Bob Cronin.

The Airedales fighting thru victory and defeat . . . carried school colors high into every battle . . . team won 6 games . . . lost 14 games . . .

## The Record

| | | | |
|---|---|---|---|
| Kendallville . . . 26 | Airedales . . . 30 | Central (Ft. Wayne . . . 50 | Airedales . . . 37 |
| Gas City . . . 22 | Airedales . . . 27 | So. Side (Ft. Wayne) . . . 26 | Airedales . . . 23 |
| Warren . . . 24 | Airedales . . . 23 | Huntington . . . 48 | Airedales . . . 30 |
| Burris . . . 41 | Airedales . . . 31 | Dunkirk . . . 34 | Airedales . . . 35 |
| Pennville . . . 32 | Airedales . . . 39 | Pendleton . . . 41 | Airedales . . . 23 |
| Montpelier . . . 22 | Airedales . . . 25 | Berne . . . 30 | Airedales . . . 28 |
| Bluffton . . . 54 | Airedales . . . 52 | Hagerstown . . . 32 | Airedales . . . 27 |
| Peru . . . 35 | Airedales . . . 29 | Garrett . . . 34 | Airedales . . . 31 |
| Portland . . . 22 | Airedales . . . 23 | Decatur . . . 35 | Airedales . . . 27 |
| Columbia City . . . 37 | Airedales . . . 33 | Auburn . . . 39 | Airedales . . . 35 |

# OUR STARS . . . .

BILL LONG . . . senior . . . special ability for hitting basket from a distance . . . forward . . . will be missed for his drive and defense.

BOB JOHNSON . . . guard . . . had great defensive ability . . . his drive caused the team to prosper . . . a senior, Bob will leave us this year.

BOB SHAWHAN . . . husky center and forward . . . consistent on scoring . . . team gained by his drive and fight . . . senior, and will be hard to replace.

JIM BEESON . . . senior . . . played guard . . . was costantly on defense . . . had ability for long shots . . . will be missed next year.

WALTER MARKIN . . . old man jinx laid "Walt" out for a while but he still left a great record . . . senior . . . high scorer and defense man . . . hard to replace, also.

# the AIRDALES

RAYMOND GILBERT . . . junior . . . plays guard . . . constantly on defense . . . has skill in hitting long shots . . . will prove valuable next year.

GENE COATS . . . through his drive and fight has proved quite valuable to the H. C. H. S. "hoopers" . . . luckily, "Hank" has two more years to go.

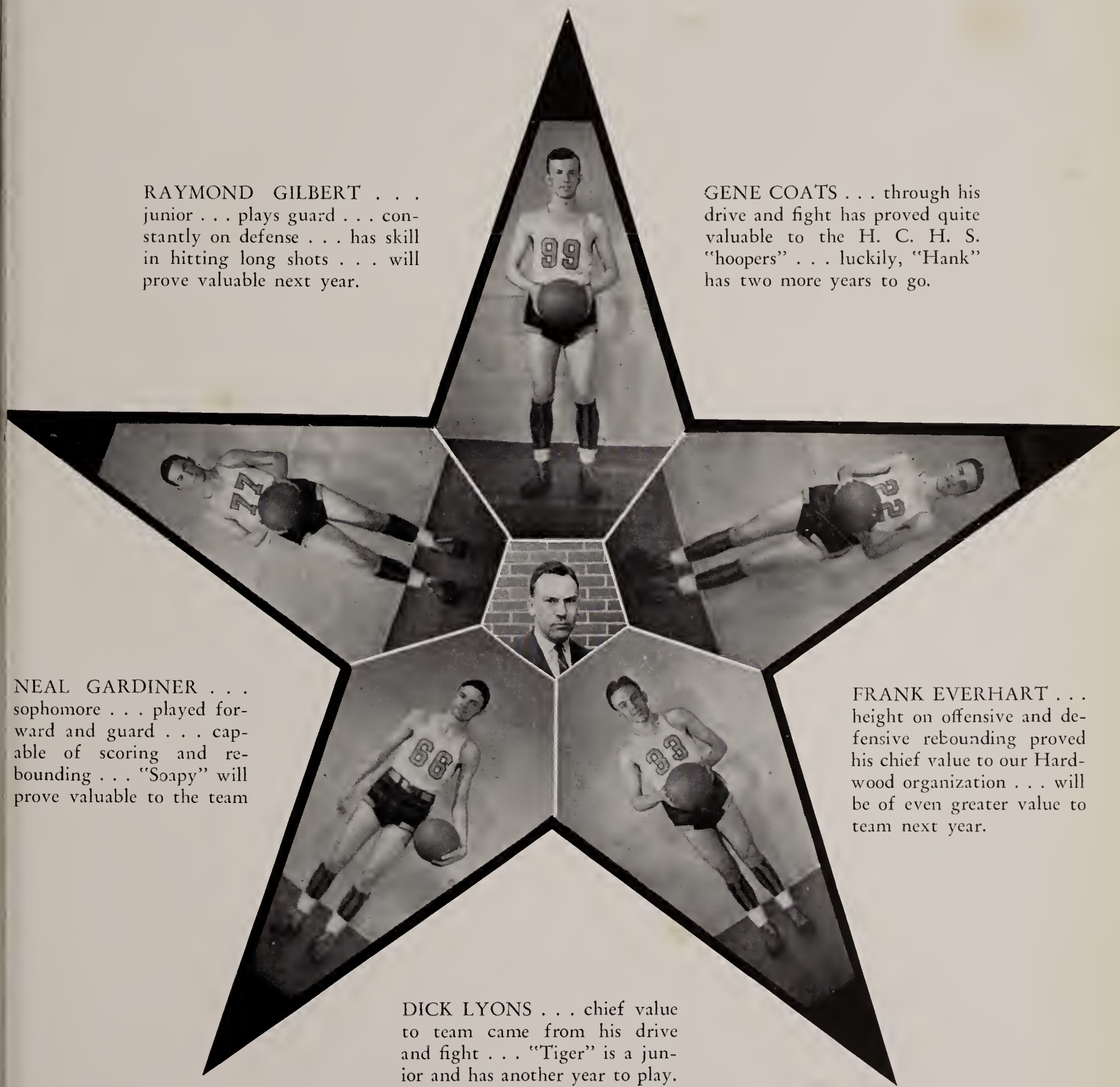

NEAL GARDINER . . . sophomore . . . played forward and guard . . . capable of scoring and rebounding . . . "Soapy" will prove valuable to the team

FRANK EVERHART . . . height on offensive and defensive rebounding proved his chief value to our Hardwood organization . . . will be of even greater value to team next year.

DICK LYONS . . . chief value to team came from his drive and fight . . . "Tiger" is a junior and has another year to play.

# THE PUPS . . .

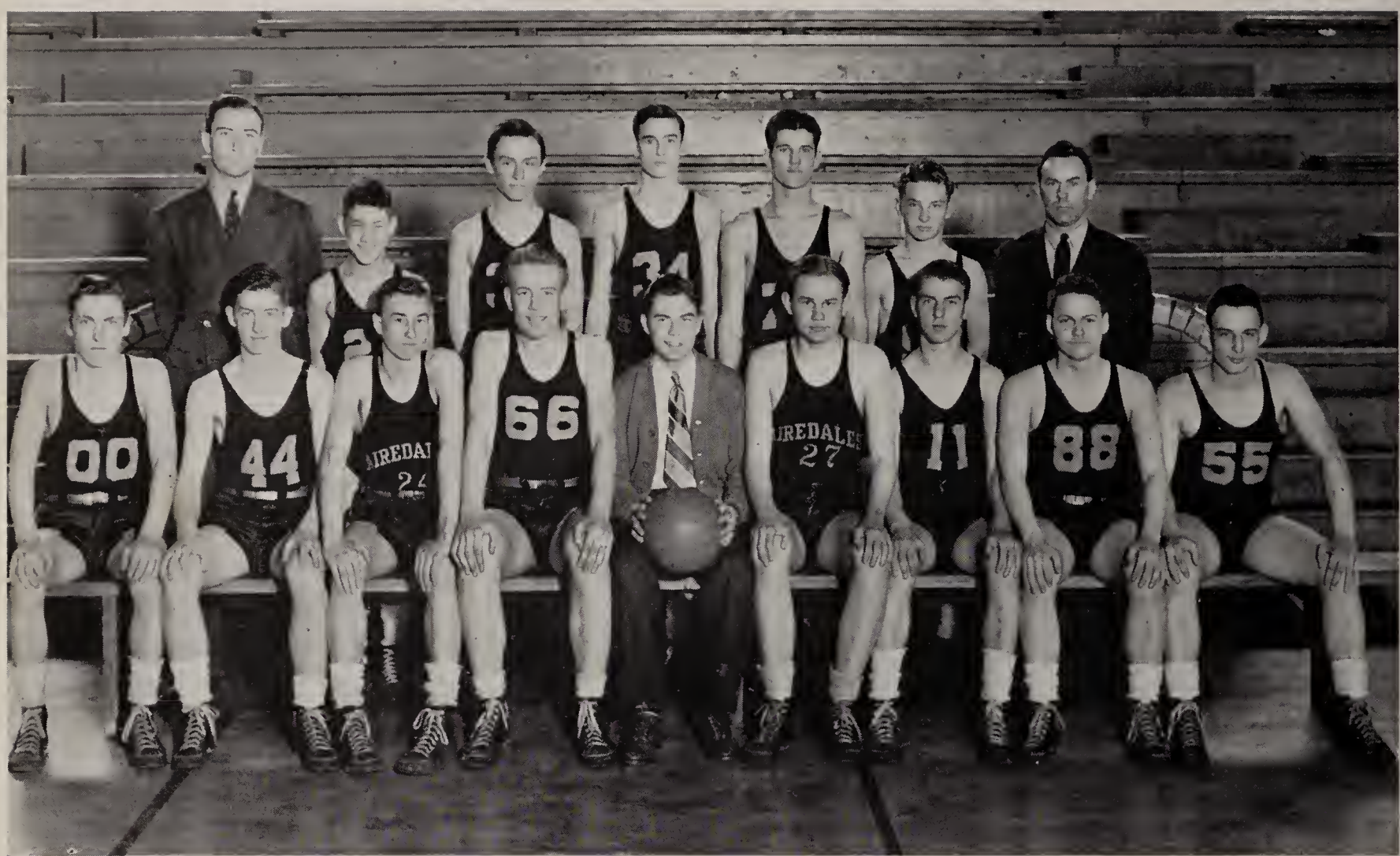


SEATED—George Fuller, Jack Dolan, Fred Landis, Paul Werry, Bob Cronin, Student Mgr., Calvin Waters, Warren Williams, Bob Murphy, Vernon Lefevre.

STANDING—Coach Imhoff, Jack Moore, Robert Frahm, Richard Dorton, Don Denton, Everett Stroud, Assistant Coach, Shook.

Our stars of tomorrow . . . they may be pups but they surely can bite . . . their fighting spirit has won for them a fine record . . . 11 won, 9 lost . . . our Airedale future looks bright . . .

## The Record

| | | | |
|---|---|---|---|
| Kendallville . . . 17 | Pups . . . 13 | Central (Ft. Wayne) . . . 36 | Pups . . . 22 |
| Gas City . . . 29 | Pups . . . 15 | So. Side (Ft. Wayne) . . . 35 | Pups . . . 20 |
| Warren . . . 17 | Pups . . . 30 | Huntington . . . 36 | Pups . . . 20 |
| Burris . . . 29 | Pups . . . 30 | Dunkirk . . . 12 | Pups . . . 18 |
| Pennville . . . 18 | Pups . . . 28 | Pendleton . . . 18 | Pups . . . 25 |
| Montpelier . . . 20 | Pups . . . 21 | Berne . . . 13 | Pups . . . 26 |
| Bluffton . . . 29 | Pups . . . 25 | Hagerstown . . . 18 | Pups . . . 20 |
| Peru . . . 23 | Pups . . . 19 | Garrett . . . 30 | Pups . . . 22 |
| Portland . . . 21 | Pups . . . 24 | Decatur . . . 18 | Pups . . . 33 |
| Columbia City . . . 24 | Pups . . . 19 | Auburn . . . 26 | Pups . . . 30 |

# . . . AT THEIR BEST

# FRESHIES and JR. HIGH

The beginners on the road to glory . . . led by Mr. Shook and Mr. Kraning . . . the Freshmen and Jr. High teams . . . learned the fundamentals of the game . . . gained experience and showed fine progress for under-pups.

### Freshman Team

First Row—Johnson, Harpst, Brown, Mr. Shook, Clark, Banter, Atkinson.
Second Row—Anderson, Morrical, Cain, Luzzader, Landis, Buffenbarger.

### Seventh and Eighth Grade

Seated—Elliott, Wagner, Guy, Daniels.
Middle Row—McColly, Carmichael, Luzzader, Bonham, Tucker, Cline, Landis, Dodds, Wilson, McIntire.
Top Row—Cooper, Cook, Almond, Long, Elwood, Dearduff, McFeely, Shady.

# WHOSE "TIME" IS COMING

# BASEBALL . . . .

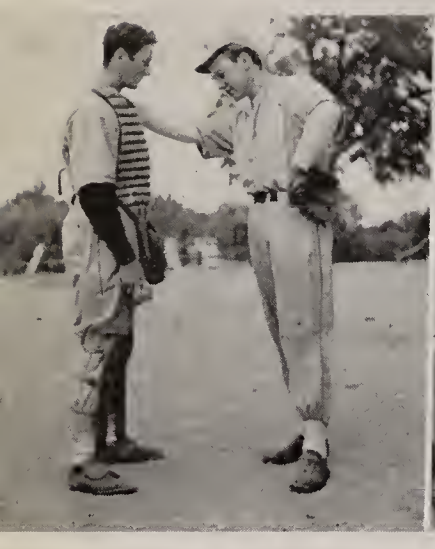

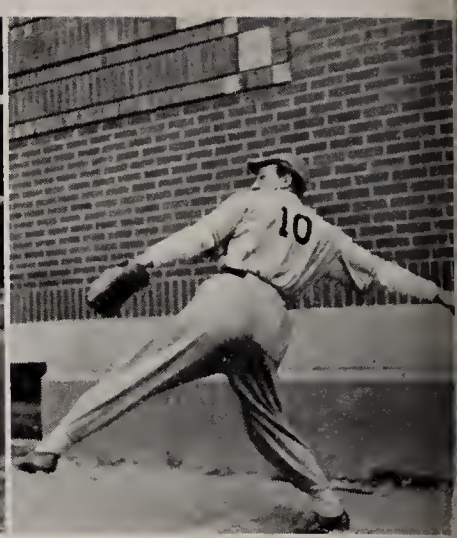

Under the supervision of Mr. Imhoff, Mr. Shook . . . new mentors . . . Airedales baseball team, last fall, turned in a good showing . . . five wins . . . one loss during the entire season.

## THE RECORD

| | | | |
|---|---|---|---|
| Hartford City . . . 13 | Bryant . . . 4 | Hartford City . . . 11 | Upland . . . 8 |
| Hartford City . . . 4 | Gas City . . . 0 | Hartford City . . . 15 | Berne . . . 2 |
| Hartford City . . . 3 | Pendleton . . . 1 | Hartford City . . . 1 | Pendleton . . . 6 |

# . . . . IN ITS FULL GLORY

# . . . . OUR

## Student Managers . . . . Cheer Leaders

### STUDENT MANAGERS

Little do we know the responsibility held by our student managers . . . always on hand . . . helping when needed . . . much time spent and working hard . . . positions capably filled by Bob Cronin and Bob Frahm . . . hope they continue with their work.

### CHEER LEADERS

Always on the cheer leader's bench . . . ready for action . . . accepted task promptly . . . Patty Gable and Gloria Pruden . . . Betsy Burchard assisted occasionally . . . Patty leaves this year and we hope Gloria takes over and carries on.

# THE BOYS' SPORTS

With constant addition of sporting blood of newcomers every fall and spring . . . the school is never without a good team in any type of sport . . . wide-spread sports program . . . intramural tennis . . . basketball . . . ping-pong . . . swimming . . . track . . . varsity basketball . . . baseball . . . tennis.

★

No tennis team was formed . . . intramural teams established in the grades of Junior and Senior classes . . . more than thirty boys participated in singles and doubles matches.

★

Swimming enjoyed by all classes . . . several boys, under the supervision of Mr. Crouse, passed the difficult Red Cross Life Saving tests . . . participating were Fred Gross, Paul Johnsonbaugh, Mac Myers, and Dick Sinclair, Harold Fuller, Richard Gross, Gerald Wentz, and Richard Roderick.

★

Eight teams formed in intramural basketball in both Junior League and Senior League . . . under leadership of Mr. Crouse and Mr. Connelly . . . about forty-two boys participated in each organization . . . at the end of the season the Holsteins were victors in a tourney in the Senior League . . . in the Junior League, the Panthers came out on top.

# TRACK . PING-PONG

. SWIMMING . BASKETBALL . BASEBALL

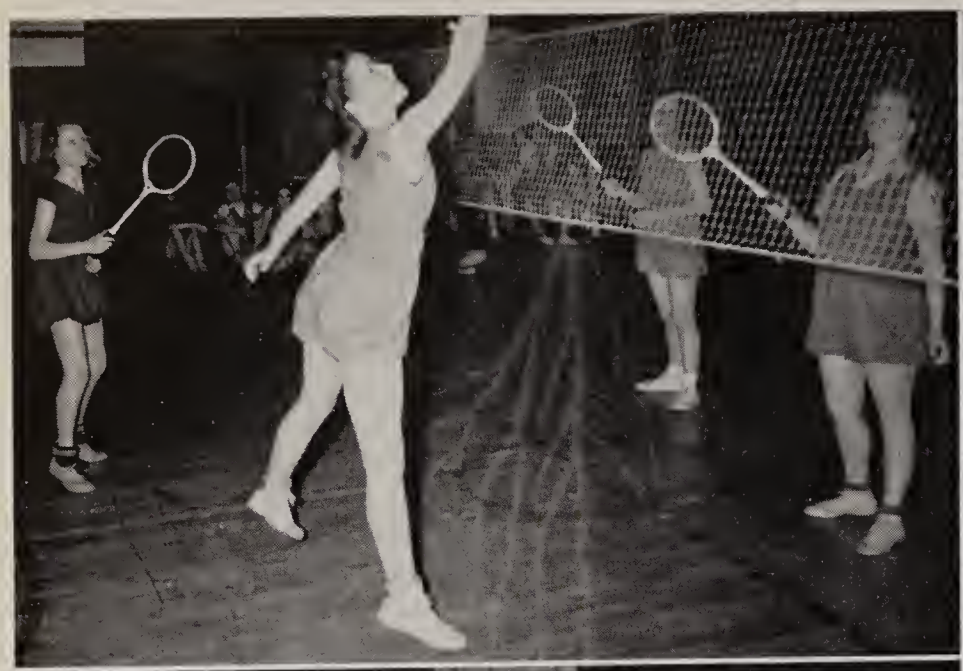

SWIMMING . TUMBLING . BADMINTON

# THE GIRLS' SPORTS

Girls' sports at Hartford City High School are carried on this year entirely as intramural contests by the Girls' Athletic Association, under the direction of Mrs. Herbaugh, supervisor of girls' physical education . . .

Forty students eagerly responded to the call for membership in G. A. A. . . . Marsha Moore, President . . . Gloria Pruden, secretary and treasurer . . .

The goal of this organization is to foster good sportsmanship . . . develop motor skill and mental strength through development in character and manner . . . and in this way add to their own lives the great enjoyment of association with others . . .

This organization makes it possible for each girl to learn the necessity of self control . . . cooperation and sportsmanship . . . mass and competitive games . . . besides enjoying a wholesome, vigorous, and healthful life . . .

During the year, Mrs. Herbaugh with the help of Miss Zina Glad, senior Red Cross instructor, has taught the girls in her individual classes the rules and the fundamental skill of swimming . . . is being enjoyed on an average of once a week, during class hour, and Thursday after school . . .

A new shuffle board had been installed in the gymnasium . . . proved quite popular . . . study of interpretative creative rhythm included in this year's program . . . creates individual skill, grace, poise, and alertness . . .

Activities during the winter . . . volley ball, deck tennis, ping-pong, and basketball . . . spring activities . . . tennis, baseball, and swimming . . . sports and exercise have their physical advantages . . . together with an excellent swimming pool, all students get the most from the intramural program.

FRANCES GARR, *Sports Editor.*
RUBY TRUSSEL, *Assistant.*

# VOLLEY-BALL . . ARCHERY

# A LAST LOOK AT OUR SCHOOL

# AND THEN

AND SAY "GOODBYE"

WE CLOSE OUR BOOK

AUTOGRAPHS

TO REMEMBER